

Merton Council

Licensing Sub-Committee

Membership

Councillors:

Paul Kohler

Rebecca Lanning

David Simpson CBE

A meeting of the Licensing Sub-Committee will be held on:

Date: 12 July 2018

Time: 10.30 am

**Venue: Council chamber - Merton Civic Centre, London Road, Morden
SM4 5DX**

Agenda for this meeting

- 1 Appointment of Chair
- 2 Apologies for Absence
- 3 Declarations of Pecuniary Interest
- 4 BP Oil UK Ltd - Wimbledon Chase SF Connect, Kingston Road, Raynes Park, SW20 8LR 1 - 40
- 5 Unit 3065, Safestore, 67 Gap Road, London, SW19 8JA 41 - 68
- 6 Subway Wimbledon, 6 Hartfield Road, Wimbledon, SW19 3TA 69 - 104

Note on declarations of interest

Members are advised to declare any Disclosable Pecuniary Interest in any matter to be considered at the meeting. If a pecuniary interest is declared they should withdraw from the meeting room during the whole of the consideration of that matter and must not participate in any vote on that matter. If members consider they should not participate because of a non-pecuniary interest which may give rise to a perception of bias, they should declare this, withdraw and not participate in consideration of the item. For further advice please speak with the Assistant Director of Corporate Governance.

This is a public meeting and attendance by the public is encouraged and welcomed. For more information about the agenda and the decision making process contact democratic.services@merton.gov.uk or telephone 020 8545 3616.

Press enquiries: press@merton.gov.uk or telephone 020 8545 3181

Email alerts: Get notified when agendas are published
www.merton.gov.uk/council/committee.htm?view=emailer

For more information about Merton Council visit www.merton.gov.uk

Procedure to be followed at Licensing Hearing

1. The Chair will welcome all parties and all present will be introduced/introduce themselves
2. The Chair will confirm the sub-committee hearing procedures, a copy of which was included in the notice and agenda packs sent to all parties.
3. The Chair will ask the Legal Adviser to inform those present that the sub-committee had a briefing prior to the hearing to confirm the procedure and for clarification on any aspect of the application.
4. The Chair will ask Legal Adviser to confirm the process for questioning and whether there had been any requests for adjournments.
5. The Chair will ask the Licensing Officer if there are any technical issues they feel should be brought to their attention i.e. withdrawal of objector/agreed conditions (Note: If all objections are withdrawn then the Sub-Committee may go straight to point 14.
If all conditions are agreed by all parties then the Sub-Committee may go straight to point 14)
6. The Applicant will present their case. Questions can then be asked of the Applicant by the Responsible Authorities, the interested parties and members of the Sub-Committee.
7. The Responsible Authorities will present their case. Questions can then be asked of the Responsible Authorities by the Applicant, the interested parties, and members of the Sub-Committee.
8. Presentation by any interested party. Questions can then be asked of the interested party by the Applicants, the Responsible Authorities and members of the Sub-Committee.
9. The Chair will ask the Licensing Officer for any comments/ clarifications
10. The Chair will ask the Legal Adviser for any comments/clarifications
11. The Chair will invite closing statements by the responsible authorities
12. The Chair will invite closing statements by the interested parties
13. The Chair will invite closing statements by the Applicant
14. The Chair will announce that the Sub-Committee are retiring for private session. The Legal Officer and Clerk will be invited to also retire.
15. In closed session the Sub-Committee will make their decision. They may ask the Legal Officer for advice during this session.
16. The Sub Committee will return and re-open for public session.
17. The Chair will invite the Legal Officer to present the advice provided during private session.
18. The Sub-committee's decision will be read out either by the Chair or the Chair will invite the Legal Officer to do so.
19. The Chair will inform those present that all parties should receive a written copy of the decision notice within 5 working days, and then close the Hearing

London Borough of Merton



Licensing Act 2003 Notice of Extension of Time Limits

Date of issue of this notice: 26 June 2018

Subject of hearing: Wimbledon Chase SF Connect - 314 Kingston Road, SW20 8LR

The Licensing authority has decided to extend the time limits applying to this matter as follows:

Date by which a hearing would normally be required to be held: 2 July 2018

Period of extension to time limits applying to holding a hearing: 8 Working Days

Reasons for extending the time limits: To allow the authority to make proper arrangements for the application to be considered by a licensing sub-committee.

For enquiries about this matter please contact

Democratic Services
Civic Centre
London Road
Morden
Surrey
SM4 5DX

Telephone: 020 8545 3357

Email: democratic.services@merton.gov.uk

Useful documents:

Licensing Act 2003

<http://www.hms0.gov.uk/acts/acts2003/20030017.htm>

Merton's Statement of Licensing policy

<http://www.merton.gov.uk/licensing>

This page is intentionally left blank

Licensing Sub-Committee Report

Subject of hearing: **BP Oil UK Ltd – Wimbledon Chase SF Connect, 314 Kingston Road, Raynes Park**

Date: **12 July 2018**

Time: **10:30am**

Venue: **Merton Civic Centre, London Road, Morden, Surrey, SM4 5DX**

1. Special Policy Area (premises licences and club certificates)

1.1 The premises are not in the special policy area.

2. Type of hearing and powers of the sub-committee

2.1 The sub-committee is required to determine the application by taking such of the steps set out below as it considers necessary for the promotion of the licensing objectives.

2.2 In making their determination the sub-committee must have regard to the Licensing Act 2003, the licensing objectives, guidance issued by the Secretary of State and Merton's Licensing Policy.

2.3 Variation of premises licence: s35

(i) To modify the conditions on the licence

(ii) To reject the whole or part of the application.

3. Hearing papers

3.1 The applications, notices and representations for determination by the sub-committee are contained in the hearing bundle (attached) together with any relevant existing licence. This includes any documents which must be sent to any of the parties to the hearing under Regulation 7(2) and Schedule 3 of The Licensing Act 2003 (Hearings) Regulations 2005. This bundle has been issued to all parties to the hearing and forms part of this report.

4. Legal advice to the sub-committee

4.1 A legal officer appointed by the South London Legal Partnership will attend the hearing to advise the sub-committee on statutory provision and legal matters.

5. Licensing Officer Comments

5.1 This is an application to vary a premises licence.

5.2 The applicant seeks to extend the provision of the sale by retail of alcohol, to 24 hours per day, seven days a week.

5.3 The current hours for this licensable activity are 08:00 to 23:00 seven days per week. The premises opening hours are currently 24 hours per day, seven days a week.

5.4 One representation from a member of the public has been received.

For enquiries about this hearing please contact

Democratic Services

Civic Centre

London Road

Morden
SM4 5DX

Telephone: 020 8545 3357

Email: democratic.services@merton.gov.uk

Parties to the hearing

This document forms part of the notice of hearing.

The following are parties to the hearing having submitted relevant applications, notices or representations under the statutory provisions indicated:

Applicant	
BP Oil UK Limited	
Statutory Authorities	
None	
Interested Parties	
Dr M J Foster	

This page is intentionally left blank

Application to vary a premises licence under the Licensing Act 2003

PLEASE READ THE FOLLOWING INSTRUCTIONS FIRST

Before completing this form please read the guidance notes at the end of the form. If you are completing this form by hand please write legibly in block capitals. In all cases ensure that your answers are inside the boxes and written in black ink. Use additional sheets if necessary.

You may wish to keep a copy of the completed form for your records.

I/We **BP Oil UK Limited**

(Insert name(s) of applicant)

being the premises licence holder, apply to vary a premises licence under section 34 of the Licensing Act 2003 for the premises described in Part 1 below

Premises licence number LN/000000722
--

Part 1 – Premises Details

Postal address of premises or, if none, ordnance survey map reference or description Wimbledon Chase SF Connect 314 Kingston Road Raynes Park			
Post town	London	Postcode	SW20 8LR

Telephone number at premises (if any)	
Non-domestic rateable value of premises	£153,000

Part 2 – Applicant details

Daytime contact telephone number	
E-mail address (optional)	

Current postal address if different from premises address	Registered Address	Preferred Address	
	Chertsey Road Sunbury on Thames Middlesex TW16 7BP	Witan Gate House 500-600 Witan Gate Milton Keynes MK9 1ES	
	All correspondence to: Winckworth Sherwood LLP (Ref: CVE/88/264/RPB) Minerva House 5 Montague Close London SE1 9BB		
Post town	As above	Postcode	As above

Part 3 - Variation

Please tick as appropriate

Do you want the proposed variation to have effect as soon as possible? Yes No

If not, from what date do you want the variation to take effect?

DD	MM	YYYY
┆	┆	┆
┆	┆	┆
┆	┆	┆

Do you want the proposed variation to have effect in relation to the introduction of the late night levy? (Please see guidance note 1) Yes No

Please describe briefly the nature of the proposed variation (Please see guidance note 2)

A petrol forecourt store selling a broad range of groceries, household products and alcohol. Situated at Wimbledon Chase SF Connect, 314 Kingston Road, Raynes Park, London, SW20 8LR to be varied as follows:

1. To extend the hours for the sale of alcohol to 24 hours a day 7 days a week.
2. To remove all the embedded restrictions (if any) on the premises licence.
3. To include the conditions set out in boxes b to e of Section M of the operating schedule.

If your proposed variation would mean that 5,000 or more people are expected to attend the premises at any one time, please state the number expected to attend:

Part 4 Operating Schedule

Please complete those parts of the Operating Schedule below which would be subject to change if this application to vary is successful.

Provision of regulated entertainment (Please see guidance note 3) Please tick all that apply

- a) plays (if ticking yes, fill in box A)
- b) films (if ticking yes, fill in box B)
- c) indoor sporting events (if ticking yes, fill in box C)
- d) boxing or wrestling entertainment (if ticking yes, fill in box D)
- e) live music (if ticking yes, fill in box E)
- f) recorded music (if ticking yes, fill in box F)
- g) performances of dance (if ticking yes, fill in box G)
- h) anything of a similar description to that falling within (e), (f) or (g) (if ticking yes, fill in box H)

Provision of late night refreshment (if ticking yes, fill in box I)

Supply of alcohol (if ticking yes, fill in box J)

In all cases complete boxes K, L and M

A

Plays Standard days and timings (please read guidance note 8)			Will the performance of a play take place indoors or outdoors or both – please tick (please read guidance note 4)	Indoors	<input type="checkbox"/>
				Outdoors	<input type="checkbox"/>
				Both	<input type="checkbox"/>
Day	Start	Finish	Please give further details here (please read guidance note 5)		
Mon					
Tue			State any seasonal variations for performing plays (please read guidance note 6)		
Wed					
Thur			Non standard timings. Where you intend to use the premises for the performance of plays at different times to those listed in the column on the left, please list (please read guidance note 7)		
Fri					
Sat					
Sun					

B

Films Standard days and timings (please read guidance note 8)			<u>Will the exhibition of films take place indoors or outdoors or both – please tick</u> (please read guidance note 4)	Indoors	<input type="checkbox"/>
				Outdoors	<input type="checkbox"/>
				Both	<input type="checkbox"/>
Day	Start	Finish	<u>Please give further details here</u> (please read guidance note 5)		
Mon					
Tue			<u>State any seasonal variations for the exhibition of films</u> (please read guidance note 6)		
Wed					
Thur			<u>Non standard timings. Where you intend to use the premises for the exhibition of films at different times to those listed in the column on the left, please list</u> (please read guidance note 7)		
Fri					
Sat					
Sun					

C

Indoor sporting events Standard days and timings (please read guidance note 8)			<u>Please give further details</u> (please read guidance note 5)
Day	Start	Finish	
Mon			
Tue			<u>State any seasonal variations for indoor sporting events</u> (please read guidance note 6)
Wed			
Thur			<u>Non standard timings. Where you intend to use the premises for indoor sporting events at different times to those listed in the column on the left, please list</u> (please read guidance note 7)
Fri			
Sat			
Sun			

D

Boxing or wrestling entertainments Standard days and timings (please read guidance note 8)			Will the boxing or wrestling entertainment take place indoors or outdoors or both – please tick (please read guidance note 4)	Indoors	<input type="checkbox"/>
				Outdoors	<input type="checkbox"/>
				Both	<input type="checkbox"/>
Day	Start	Finish			
Mon			<u>Please give further details here</u> (please read guidance note 5)		
Tue					
Wed			<u>State any seasonal variations for boxing or wrestling entertainment</u> (please read guidance note 6)		
Thur					
Fri			<u>Non standard timings. Where you intend to use the premises for boxing or wrestling entertainment at different times to those listed in the column on the left, please list</u> (please read guidance note 7)		
Sat					
Sun					

E

Live music Standard days and timings (please read guidance note 8)			Will the performance of live music take place indoors or outdoors or both – please tick (please read guidance note 4)	Indoors	<input type="checkbox"/>
				Outdoors	<input type="checkbox"/>
				Both	<input type="checkbox"/>
Day	Start	Finish	Please give further details here (please read guidance note 5)		
Mon					
Tue			State any seasonal variations for the performance of live music (please read guidance note 6)		
Wed					
Thur			Non standard timings. Where you intend to use the premises for the performance of live music at different times to those listed in the column on the left, please list (please read guidance note 7)		
Fri					
Sat					
Sun					

F

Recorded music Standard days and timings (please read guidance note 8)			Will the playing of recorded music take place <u>indoors or outdoors or both – please tick</u> (please read guidance note 4)	Indoors	<input type="checkbox"/>			
				Outdoors	<input type="checkbox"/>			
				Both	<input type="checkbox"/>			
Day	Start	Finish	<u>Please give further details here</u> (please read guidance note 5)					
Mon								
Tue								
Wed						<u>State any seasonal variations for the playing of recorded music</u> (please read guidance note 6)		
Thur								
Fri						<u>Non standard timings. Where you intend to use the premises for the playing of recorded music at different times to those listed in the column on the left, please list</u> (please read guidance note 7)		
Sat								
Sun								

G

Performances of dance Standard days and timings (please read guidance note 8)			<u>Will the performance of dance take place indoors or outdoors or both – please tick</u> (please read guidance note 4)	Indoors	<input type="checkbox"/>
				Outdoors	<input type="checkbox"/>
				Both	<input type="checkbox"/>
Day	Start	Finish	<u>Please give further details here</u> (please read guidance note 5)		
Mon					
Tue			<u>State any seasonal variations for the performance of dance</u> (please read guidance note 6)		
Wed					
Thur			<u>Non standard timings. Where you intend to use the premises for the performance of dance at different times to those listed in the column on the left, please list</u> (please read guidance note 7)		
Fri					
Sat					
Sun					

H

Anything of a similar description to that falling within (e), (f) or (g) Standard days and timings (please read guidance note 8)			Please give a description of the type of entertainment you will be providing		
Day	Start	Finish	<u>Will this entertainment take place indoors or outdoors or both – please tick</u> (please read guidance note 4)	Indoors	<input type="checkbox"/>
Mon				Outdoors	<input type="checkbox"/>
				Both	<input type="checkbox"/>
Tue			<u>Please give further details here</u> (please read guidance note 5)		
Wed					
Thur			<u>State any seasonal variations for entertainment of a similar description to that falling within (e), (f) or (g)</u> (please read guidance note 6)		
Fri					
Sat			<u>Non standard timings. Where you intend to use the premises for the entertainment of a similar description to that falling within (e), (f) or (g) at different times to those listed in the column on the left, please list</u> (please read guidance note 7)		
Sun					

Late night refreshment Standard days and timings (please read guidance note 8)			<u>Will the provision of late night refreshment take place indoors or outdoors or both – please tick</u> (please read guidance note 4)	Indoors	<input type="checkbox"/>
				Outdoors	<input type="checkbox"/>
				Both	<input type="checkbox"/>
Day	Start	Finish			
Mon			<u>Please give further details here</u> (please read guidance note 5)		
Tue					
Wed			<u>State any seasonal variations for the provision of late night refreshment</u> (please read guidance note 6)		
Thur					
Fri			<u>Non standard timings. Where you intend to use the premises for the provision of late night refreshment at different times, to those listed in the column on the left, please list</u> (please read guidance note 7)		
Sat					
Sun					

J

Supply of alcohol Standard days and timings (please read guidance note 8)			Will the supply of alcohol be for consumption – please tick (please read guidance note 9)	On the premises	<input type="checkbox"/>			
				Off the premises	<input checked="" type="checkbox"/>			
				Both	<input type="checkbox"/>			
Day	Start	Finish	State any seasonal variations for the supply of alcohol (please read guidance note 6)					
Mon	0000	2400						
Tue	0000	2400						
Wed	0000	2400						
Thur	0000	2400						
Fri	0000	2400						
Sat	0000	2400						
Sun	0000	2400						
						Non-standard timings. Where you intend to use the premises for the supply of alcohol at different times to those listed in the column on the left, please list (please read guidance note 7)		

K

Please highlight any adult entertainment or services, activities, other entertainment or matters ancillary to the use of the premises that may give rise to concern in respect of children (please read guidance note 10).

The premises sell alcohol and other age restricted products.

L

Hours premises are open to the public Standard days and timings (please read guidance note 8)			State any seasonal variations (please read guidance note 6)
Day	Start	Finish	
Mon	0000	2400	Non standard timings. Where you intend the premises to be open to the public at different times from those listed in the column on the left, please list (please read guidance note 7)
Tue	0000	2400	
Wed	0000	2400	
Thur	0000	2400	
Fri	0000	2400	
Sat	0000	2400	
Sun	0000	2400	

Please identify those conditions currently imposed on the licence which you believe could be removed as a consequence of the proposed variation you are seeking.

1. The hours for the sale of alcohol are currently restricted to:
 Monday to Sunday: 0800 to 2300.
2. The embedded restrictions (if any).

The above restrictions would be removed as a consequence of the proposed variation.

Please tick as appropriate

- I have enclosed the premises licence
- I have enclosed the relevant part of the premises licence

If you have not ticked one of these boxes, please fill in reasons for not including the licence or part of it below

Reasons why I have not enclosed the premises licence or relevant part of premises licence.

M Describe any additional steps you intend to take to promote the four licensing objectives as a result of the proposed variation:

a) General – all four licensing objectives (b, c, d and e) (please read guidance note 11)

b) The prevention of crime and disorder

1. A digital CCTV system will be installed, or the existing system maintained, such system to be fit for the purpose.
 2. The CCTV system shall be capable of producing immediate copies on site. Copies of recordings will either be recorded digitally on to CD/DVD or other equivalent medium.
 3. Any recording will be retained and stored in a suitable and secure manner for a minimum of 31 days and shall be made available, subject to compliance with Data Protection legislation, to the police for inspection on request.
 4. The precise positions of the cameras may be agreed, subject to compliance with Data Protection legislation, with the police from time to time.
 5. The system will display, on any recording, the correct time and date of the recording.
 6. The CCTV system will be maintained and fully operational throughout the hours that the premises are open for any licensable activity.

c) Public safety

The premises licence holder will at all times maintain adequate levels of staff. Such staff levels will be disclosed, on request, to the licensing authority and police.

d) The prevention of public nuisance

Adequate waste receptacles for use by customers shall be provided in and immediately outside the premises.

e) The protection of children from harm

The premises licence holder will ensure that an age verification policy will apply to the premises whereby all cashiers will be trained to ask any customer attempting to purchase alcohol, who appears to be under the age of 25 years (or older if the licence holder so elects) to produce, before being sold alcohol, identification being a passport or photocard driving licence bearing a holographic mark or other form of identification that complies with any mandatory condition that may apply to this licence.

Checklist:

Please tick to indicate agreement

- I have made or enclosed payment of the fee; or
- I have not made or enclosed payment of the fee because this application has been made in relation to the introduction of the late night levy.
- I have sent copies of this application and the plan to responsible authorities and others where applicable.
- I understand that I must now advertise my application.
- I have enclosed the premises licence or relevant part of it or explanation.
- I understand that if I do not comply with the above requirements my application will be rejected.

IT IS AN OFFENCE, UNDER SECTION 158 OF THE LICENSING ACT 2003, TO MAKE A FALSE STATEMENT IN OR IN CONNECTION WITH THIS APPLICATION. THOSE WHO MAKE A FALSE STATEMENT MAY BE LIABLE ON SUMMARY CONVICTION TO A FINE OF ANY AMOUNT.

Part 5 – Signatures (please read guidance note 12)

Signature of applicant (the current premises licence holder) or applicant’s solicitor or other duly authorised agent (please read guidance note 13). **If signing on behalf of the applicant, please state in what capacity.**

Signature	
Date	11 May 2018
Capacity	Solicitors on behalf of the applicant

Where the premises licence is jointly held, signature of 2nd applicant (the current premises licence holder) or 2nd applicant’s solicitor or other authorised agent (please read guidance note 14). **If signing on behalf of the applicant, please state in what capacity.**

Signature	
Date	
Capacity	

Contact name (where not previously given) and address for correspondence associated with this application (please read guidance note 15)

(Ref: CVE/88/264/RPB)

Winckworth Sherwood LLP

Minerva House

5 Montague Close

Post town	London	Post code	SE1 9BB
Telephone number (if any)	020 7593 0366		
If you would prefer us to correspond with you by e-mail, your e-mail address (optional) cedwards@wslaw.co.uk			

Notes for Guidance

This application cannot be used to vary the licence so as to extend the period for which the licence has effect or to vary substantially the premises to which it relates. If you wish to make that type of change to the premises licence, you should make a new premises licence application under section 17 of the Licensing Act 2003.

1. You do not have to pay a fee if the only purpose of the variation for which you are applying is to avoid becoming liable for the late night levy
2. Describe the premises. For example, the type of premises, its general situation and layout and any other information which could be relevant to the licensing objectives. Where your application includes off-supplies of alcohol and you intend to provide a place of consumption of these off-supplies of alcohol, you must include a description of where the place will be and its proximity to the premises.
3. In terms of specific regulated entertainments please note that:
 - Plays: no licence is required for performances between 08.00 and 23.00 on any day, provided that the audience does not exceed 500.
 - Films: no licence is required for 'not-for-profit' film exhibition held in community premises between 08.00 and 23.00 on any day provided that the audience does not exceed 500 and the organiser (a) gets consent to the screening from a person who is responsible for the premises; and (b) ensures that each such screening abides by age classification ratings.
 - Indoor sporting events: no licence is required for performances between 08.00 and 23.00 on any day, provided that the audience does not exceed 1000.
 - Boxing or Wrestling Entertainment: no licence is required for a contest, exhibition or display of Greco-Roman wrestling, or freestyle wrestling between 08.00 and 23.00 on any day, provided that the audience does not exceed 1000. Combined fighting sports – defined as a contest, exhibition or display which combines boxing or wrestling with one or more martial arts – are licensable as a boxing or wrestling entertainment rather than an indoor sporting event.
 - Live music: no licence permission is required for:
 - a performance of unamplified live music between 08.00 and 23.00 on any day, on any premises.
 - a performance of amplified live music between 08.00 and 23.00 on any day on premises authorised to sell alcohol for consumption on those premises, provided that the audience does not exceed 500.

- a performance of amplified live music between 08.00 and 23.00 on any day, in a workplace that is not licensed to sell alcohol on those premises, provided that the audience does not exceed 500.
 - a performance of amplified live music between 08.00 and 23.00 on any day, in a church hall, village hall, community hall, or other similar community premises, that is not licensed by a premises licence to sell alcohol, provided that (a) the audience does not exceed 500, and (b) the organiser gets consent for the performance from a person who is responsible for the premises.
 - a performance of amplified live music between 08.00 and 23.00 on any day, at the non-residential premises of (i) a local authority, or (ii) a school, or (iii) a hospital, provided that (a) the audience does not exceed 500, and (b) the organiser gets consent for the performance on the relevant premises from: (i) the local authority concerned, or (ii) the school or (iii) the health care provider for the hospital.
 - Recorded Music: no licence permission is required for:
 - any playing of recorded music between 08.00 and 23.00 on any day on premises authorised to sell alcohol for consumption on those premises, provided that the audience does not exceed 500.
 - any playing of recorded music between 08.00 and 23.00 on any day, in a church hall, village hall, community hall, or other similar community premises, that is not licensed by a premises licence to sell alcohol, provided that (a) the audience does not exceed 500, and (b) the organiser gets consent for the performance from a person who is responsible for the premises.
 - any playing of recorded music between 08.00 and 23.00 on any day, at the non-residential premises of (i) a local authority, or (ii) a school, or (iii) a hospital, provided that (a) the audience does not exceed 500, and (b) the organiser gets consent for the performance on the relevant premises from: (i) the local authority concerned, or (ii) the school proprietor or (iii) the health care provider for the hospital.
 - Dance: no licence is required for performances between 08.00 and 23.00 on any day, provided that the audience does not exceed 500. However, a performance which amounts to adult entertainment remains licensable.
 - Cross activity exemptions: no licence is required between 08.00 and 23.00 on any day, with no limit on audience size for:
 - any entertainment taking place on the premises of the local authority where the entertainment is provided by or on behalf of the local authority;
 - any entertainment taking place on the hospital premises of the health care provider where the entertainment is provided by or on behalf of the health care provider;
 - any entertainment taking place on the premises of the school where the entertainment is provided by or on behalf of the school proprietor; and
 - any entertainment (excluding films and a boxing or wrestling entertainment) taking place at a travelling circus, provided that (a) it takes place within a moveable structure that accommodates the audience, and (b) that the travelling circus has not been located on the same site for more than 28 consecutive days.
4. Where taking place in a building or other structure please tick as appropriate (indoors may include a tent).
5. For example state type of activity to be authorised, if not already stated, and give relevant further details, for example (but not exclusively) whether or not music will be amplified or unamplified.

6. For example (but not exclusively), where the activity will occur on additional days during the summer months.
7. For example (but not exclusively), where you wish the activity to go on longer on a particular day e.g. Christmas Eve.
8. Please give timings in 24 hour clock (e.g. 16.00) and only give details for the days of the week when you intend the premises to be used for the activity.
9. If you wish people to be able to consume alcohol on the premises, please tick 'on the premises'. If you wish people to be able to purchase alcohol to consume away from the premises, please tick 'off the premises'. If you wish people to be able to do both, please tick 'both'.
10. Please give information about anything intended to occur at the premises or ancillary to the use of the premises which may give rise to concern in respect of children regardless of whether you intend children to have access to the premises, for example (but not exclusively) nudity or semi-nudity, films for restricted age groups or the presence of gaming machines.
11. Please list here steps you will take to promote all four licensing objectives together.
12. The application form must be signed.
13. An applicant's agent (for example solicitor) may sign the form on their behalf provided that they have actual authority to do so.
14. Where there is more than one applicant, each of the applicants or their respective agents must sign the application form.
15. This is the address which we shall use to correspond with you about this application.

This page is intentionally left blank



LICENSING ACT 2003

Part A Premises licence

Premises licence number

LN/000000722

Part 1 - Premises details

Postal address of premises, or if none, ordnance survey map reference or description

BP Connect
Wimbledon Chase Service Station
314 Kingston Road
Raynes Park
London
SW20 8LR

Where the licence is time limited, the dates

Not applicable

The opening hours of the premises

Monday	00:00	-	00:00
Tuesday	00:00	-	00:00
Wednesday	00:00	-	00:00
Thursday	00:00	-	00:00
Friday	00:00	-	00:00
Saturday	00:00	-	00:00
Sunday	00:00	-	00:00

Sale & supplies of alcohol, whether these are on and/or off supplies

Off the premises



Licensable activities and permitted times authorised by the licence

Alcohol Sales

Off the premises

Monday	08:00	-	23:00
Tuesday	08:00	-	23:00
Wednesday	08:00	-	23:00
Thursday	08:00	-	23:00
Friday	08:00	-	23:00
Saturday	08:00	-	23:00
Sunday	08:00	-	23:00

Late Night Refreshment

Indoors and Outdoors

Monday	23:00	-	05:00
Tuesday	23:00	-	05:00
Wednesday	23:00	-	05:00
Thursday	23:00	-	05:00
Friday	23:00	-	05:00
Saturday	23:00	-	05:00
Sunday	23:00	-	05:00

Provided when shop doors are locked, service through night pay window.
Including hot drinks and / or hot snacks, coffee, tea, hot filled baguettes and
other bakery items.

Recorded Music - Background only - e.g. TV and Radio etc. 24 Hours.

The premises may also provide private entertainment for the purposes of gain
at any time.



Part 2

Name, (registered) address, telephone number of holder(s) of premises licence

**BP Oil UK Limited
Witan Gate House
500-600 Witan Gate
Milton Keynes
MK9 1ES**

01908 853 000

Registered number of holder, ie company number, charity number etc.

00446915

Name, address and telephone number of designated premises supervisor where the premises licence authorises for the supply of alcohol

Maria Campos

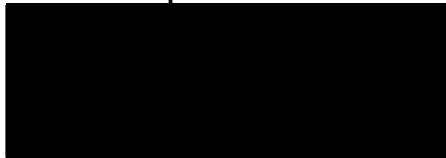

Issuing authority and licence number of personal licence held by designated premises supervisor where the premises licence authorises for the supply of alcohol

London Borough of Wandsworth



Annex 1 - Mandatory conditions

Mandatory conditions where licence authorises supply of alcohol

Where this premises licence authorises the supply of alcohol, the following conditions shall apply:

- no supply of alcohol may be made under the premises licence:
 - (a) at a time when there is no designated premises supervisor in respect of the premises licence, or
 - (b) at a time when the designated premises supervisor does not hold a personal licence or his personal licence is suspended.
 - (c) every supply of alcohol under the premises licence must be made or authorised by a person who holds a personal licence.

Mandatory condition: exhibition of films

Where this premises licence authorises the exhibition of films, the admission of children to the exhibition of any film shall be restricted as follows:

- (1) Where the film classification body is specified in the licence, unless subsection (3)(b) applies, admission of children shall be restricted in accordance with any recommendation made by that body.
- (2) Where:
 - (a) the film classification body is not specified in the licence, or
 - (b) the relevant licensing authority has notified the holder of the licence that this subsection applies to the film in question, the admission of children shall be restricted in accordance with any recommendation made by that licensing authority.
- (3) In this section:
 - (a) "children" means persons aged under 18; and
 - (b) "film classification body" means the person or persons designated as the authority under section 4 of the Video Recordings Act 1984 (c.39) (authority to determine suitability of video works for classification).

Mandatory condition: door supervision

- (1) Where this premises licence includes a condition that at specified times one or more individuals must be at the premises to carry out a security activity, all door supervisors shall be licensed by the Security Industry Authority (SIA).
- (2) But nothing in subsection (1) requires such a condition to be imposed:
 - in respect of premises within paragraph 8(3)(a) of Schedule 2 to the Private Security Industry Act 2001 (c.12) (premises with premises licences authorising plays or films), or
 - in respect of premises in relation to:
 - any occasion mentioned in paragraph 8(3)(b) or (c) of that Schedule (premises being used exclusively by club with club premises certificate, under a temporary event notice authorising plays or films or under a gaming licence), or
 - any occasion within paragraph 8(3)(d) of that Schedule (occasions prescribed by regulations under that Act).
- (3) For the purposes of this section:
 - (a) "security activity" means an activity to which paragraph 2(1)(a) of that Schedule applies, and
 - (b) paragraph 8(5) of that Schedule (interpretation of references to an occasion) applies as it applies in relation to paragraph 8 of that Schedule.

Prohibited conditions: Plays

If this premises licence authorises the performance of plays, no condition shall be attached to the licence as to the nature of the plays that may be performed, or the manner of performing plays, under the licence.

But the above paragraph does not prevent the London Borough of Merton from imposing any condition which it considers necessary on the grounds of public safety.



Mandatory Licensing Conditions 2010

1. (i) The premises licence holder or club premises certificate holder shall ensure that an age verification policy applies to the premises in relation to the sale or supply of alcohol.
- (ii) The policy must require individuals who appear to the responsible person to be under 18 years of age (or such older age as may be specified in the policy) to produce on request, before being served alcohol, identification bearing their photograph, date of birth and a holographic mark.

ENVIRONMENT AND REGENERATION DEPARTMENT
Licensing Team
London Borough of Merton
14th Floor, Merton Civic Centre
London Road
Morden, Surrey
SM4 5DX

Tel: 020 8274 4901
www.merton.gov.uk/licensing



Annex 2
Conditions consistent with the Operating Schedule

NONE

Conditions removed as a consequence of variation:

The existing permitted hours for the sale of alcohol will be removed and replaced as set out.

Annex 3
Conditions attached after a hearing by the licensing authority

NOT APPLICABLE

LICENSING ACT 2003

Part B Premises licence

Premises licence number

LN/000000722

Part 1 - Premises details

Postal address of premises, or if none, ordnance survey map reference or description

**BP Connect
Wimbledon Chase Service Station
314 Kingston Road
Raynes Park
London
SW20 8LR**

Where the licence is time limited, the dates

Not applicable

The opening hours of the premises

Monday	00:00	-	00:00
Tuesday	00:00	-	00:00
Wednesday	00:00	-	00:00
Thursday	00:00	-	00:00
Friday	00:00	-	00:00
Saturday	00:00	-	00:00
Sunday	00:00	-	00:00

Sale & supplies of alcohol, whether these are on and/or off supplies

Off the premises



Licensable activities and permitted times authorised by the licence

Alcohol Sales

Off the premises

Monday	08:00	-	23:00
Tuesday	08:00	-	23:00
Wednesday	08:00	-	23:00
Thursday	08:00	-	23:00
Friday	08:00	-	23:00
Saturday	08:00	-	23:00
Sunday	08:00	-	23:00

Late Night Refreshment

Indoors and Outdoors

Monday	23:00	-	05:00
Tuesday	23:00	-	05:00
Wednesday	23:00	-	05:00
Thursday	23:00	-	05:00
Friday	23:00	-	05:00
Saturday	23:00	-	05:00
Sunday	23:00	-	05:00

Provided when shop doors are locked, service through night pay window.
Including hot drinks and / or hot snacks, coffee, tea, hot filled baguettes and
other bakery items.

Recorded Music - Background only - e.g. TV and Radio etc. 24 Hours.

The premises may also provide private entertainment for the purposes of gain
at any time.

ENVIRONMENT AND REGENERATION DEPARTMENT
Licensing Team
London Borough of Merton
14th Floor, Merton Civic Centre
London Road
Morden, Surrey
SM4 5DX

Tel: 020 8274 4901
www.merton.gov.uk/licensing



Part 2

Name, (registered) address, telephone number of holder(s) of premises licence

**BP Oil UK Limited
Witan Gate House
500-600 Witan Gate
Milton Keynes
MK9 1ES**

01908 853 000

Registered number of holder, ie company number, charity number etc.

00446915

Name of designated premises supervisor where the premises licence authorises for the supply of alcohol

Maria Campos

This page is intentionally left blank

ACK BY LTR. (Do)

31.5.18

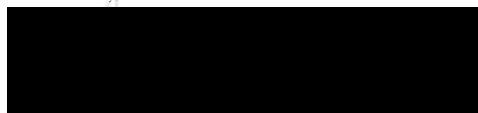

Licensing Dept
London 6 Merton
Crown House, MORDEN.



31st May 2018

Dear Sir / Madam.

Extension of hours during which alcohol may be
sold at BP Petrol Station, ³¹⁴Kingston Road, Wimbledon Chase.

I write to oppose any such extension in the strongest possible terms for two reasons.

1. Alcohol should not be sold to persons at a time and/or place which encourages consumption of same when it is likely that the purchaser will then drive.
2. There are, if anything, already too many premises licensed to sell alcohol. Hence, the real question which you should consider is whether any petrol station should be licensed to sell alcohol at any time.

Yours faithfully,



M. J. FOSTER (Dr).

This page is intentionally left blank

Licensing Sub-Committee Report

Subject of hearing: **Hopfresh Limited, Unit 3065, Safestore, 67 Gap Road, London, SW19 8JA**

Date: **12 July 2018 (TBC)**

Time: **10:30am**

Venue: **Merton Civic Centre, London Road, Morden, Surrey, SM4 5DX**

1. Special Policy Area (premises licences and club certificates)

1.1 The premises are not in the special policy area.

2. Type of hearing and powers of the sub-committee

2.1 The sub-committee is required to determine the application by taking such of the steps set out below as it considers necessary for the promotion of the licensing objectives.

2.2 In making their determination the sub-committee must have regard to the Licensing Act 2003, the licensing objectives, guidance issued by the Secretary of State and Merton's Licensing Policy.

2.3 New premises licence: s18

(i) To grant the licence subject to conditions

(ii) To exclude from the scope of the licence any of the licensable activities to which the application relates

(iii) To refuse to specify a person in the licence as the premises supervisor

(iv) To reject the application.

3. Hearing papers

3.1 The applications, notices and representations for determination by the sub-committee are contained in the hearing bundles together with any relevant existing licence. This includes any documents which must be sent to any of the parties to the hearing under Regulation 7(2) and Schedule 3 of The Licensing Act 2003 (Hearings) Regulations 2005. This bundle has been issued to all parties to the hearing.

4. Legal advice to the sub-committee

4.1 A legal officer appointed by the Assistant Director of Corporate Governance and Head of Legal Services will attend the hearing to advise the sub-committee on statutory provision and legal matters.

5. Licensing Officer comments

5.1 This is an application for a new premises licence in a storage facility.

5.2 The applicant has applied for the supply of alcohol for consumption off the premises from 08:00 to 23:00 every day.

5.3 The premises will not be open to the public. The applicant has stated this is for delivery only.

5.4 We have received one representation against the application from a residents association.

For enquiries about this hearing please contact

Democratic Services

Civic Centre

London Road

Morden

SM4 5DX

Telephone: 020 8545 3616

Email: democratic.services@merton.gov.uk

Parties to the hearing

This document forms part of the notice of hearing.

The following are parties to the hearing having submitted relevant applications, notices or representations under the statutory provisions indicated:

Applicant	
Hopfresh Limited	
Statutory Authorities	
None	
Interested Parties	
Leigh Terrafranca for Wimbledon E Hillside Residents Association (WEHRA)	

This page is intentionally left blank

**Application for a premises licence to be granted
under the Licensing Act 2003**

PLEASE READ THE FOLLOWING INSTRUCTIONS FIRST

Before completing this form please read the guidance notes at the end of the form. If you are completing this form by hand please write legibly in block capitals. In all cases ensure that your answers are inside the boxes and written in black ink. Use additional sheets if necessary.

You may wish to keep a copy of the completed form for your records.

I/We ROBERT STOKER

(Insert name(s) of applicant)

apply for a premises licence under section 17 of the Licensing Act 2003 for the premises described in Part 1 below (the premises) and I/we are making this application to you as the relevant licensing authority in accordance with section 12 of the Licensing Act 2003

Part 1 – Premises details

Postal address of premises or, if none, ordnance survey map reference or description			
UNIT 3065 SAFESTORE 67 GAP ROAD LONDON			
Post town	LONDON	Postcode	SW19 8JA

Telephone number at premises (if any)	
Non-domestic rateable value of premises	£ 171,000 (FOR THE ENTIRE FACILITY) SEE ANNEX 4

Part 2 - Applicant details

- Please state whether you are applying for a premises licence as Please tick as appropriate
- a) an individual or individuals * please complete section (A)
- b) a person other than an individual *
- i as a limited company/limited liability partnership please complete section (B)
- ii as a partnership (other than limited liability) please complete section (B)
- iii as an unincorporated association or please complete section (B)
- iv other (for example a statutory corporation) please complete section (B)
- c) a recognised club please complete section (B)
- d) a charity please complete section (B)

- e) the proprietor of an educational establishment please complete section (B)
- f) a health service body please complete section (B)
- g) a person who is registered under Part 2 of the Care Standards Act 2000 (c14) in respect of an independent hospital in Wales please complete section (B)
- ga) a person who is registered under Chapter 2 of Part 1 of the Health and Social Care Act 2008 (within the meaning of that Part) in an independent hospital in England please complete section (B)
- h) the chief officer of police of a police force in England and Wales please complete section (B)

* If you are applying as a person described in (a) or (b) please confirm (by ticking yes to one box below):

- I am carrying on or proposing to carry on a business which involves the use of the premises for licensable activities; or
- I am making the application pursuant to a statutory function or
- a function discharged by virtue of Her Majesty's prerogative

(A) INDIVIDUAL APPLICANTS (fill in as applicable)

Mr <input type="checkbox"/>	Mrs <input type="checkbox"/>	Miss <input type="checkbox"/>	Ms <input type="checkbox"/>	Other Title (for example, Rev)	
Surname			First names		
Date of birth		I am 18 years old or over <input type="checkbox"/> Please tick yes			
Nationality					
Current residential address if different from premises address					
Post town				Postcode	
Daytime contact telephone number					
E-mail address (optional)					

SECOND INDIVIDUAL APPLICANT (if applicable)

Mr <input type="checkbox"/>	Mrs <input type="checkbox"/>	Miss <input type="checkbox"/>	Ms <input type="checkbox"/>	Other Title (for example, Rev)	
Surname			First names		

Date of birth		I am 18 years old or over <input type="checkbox"/> Please tick yes	
Nationality			
Current residential address if different from premises address			
Post town		Postcode	
Daytime contact telephone number			
E-mail address (optional)			

(B) OTHER APPLICANTS

Please provide name and registered address of applicant in full. Where appropriate please give any registered number. In the case of a partnership or other joint venture (other than a body corporate), please give the name and address of each party concerned.

Name	HOPFRESH LIMITED
Address	3RD FLOOR 207 REGENT STREET LONDON W1B 3HH
Registered number (where applicable)	11339265
Description of applicant (for example, partnership, company, unincorporated association etc.)	LIMITED COMPANY
Telephone number (if any)	[REDACTED]
E-mail address (optional)	[REDACTED]

Part 3 Operating Schedule

When do you want the premises licence to start?

DD MM YYYY
01 06 2018

If you wish the licence to be valid only for a limited period, when do you want it to end?

DD	MM	YYYY
<input type="text"/>	<input type="text"/>	<input type="text"/>

Please give a general description of the premises (please read guidance note 1)

UNIT INSIDE A SELF STORAGE FACILITY
UNIT 3065 - 50 SQUARE FOOT

If 5,000 or more people are expected to attend the premises at any one time, please state the number expected to attend.

What licensable activities do you intend to carry on from the premises?

(please see sections 1 and 14 and Schedules 1 and 2 to the Licensing Act 2003)

Provision of regulated entertainment (please read guidance note 2)

Please tick all that apply

- a) plays (if ticking yes, fill in box A)
- b) films (if ticking yes, fill in box B)
- c) indoor sporting events (if ticking yes, fill in box C)
- d) boxing or wrestling entertainment (if ticking yes, fill in box D)
- e) live music (if ticking yes, fill in box E)
- f) recorded music (if ticking yes, fill in box F)
- g) performances of dance (if ticking yes, fill in box G)
- h) anything of a similar description to that falling within (e), (f) or (g) (if ticking yes, fill in box H)

Provision of late night refreshment (if ticking yes, fill in box I)

Supply of alcohol (if ticking yes, fill in box J)



In all cases complete boxes K, L and M

A

Plays Standard days and timings (please read guidance note 7)			<u>Will the performance of a play take place indoors or outdoors or both – please tick</u> (please read guidance note 3)	Indoors	<input type="checkbox"/>
				Outdoors	<input type="checkbox"/>
				Both	<input type="checkbox"/>
Day	Start	Finish	<u>Please give further details here</u> (please read guidance note 4)		
Mon					
Tue			<u>State any seasonal variations for performing plays</u> (please read guidance note 5)		
Wed					
Thur			<u>Non standard timings. Where you intend to use the premises for the performance of plays at different times to those listed in the column on the left, please list</u> (please read guidance note 6)		
Fri					
Sat					
Sun					

B

Films Standard days and timings (please read guidance note 7)			<u>Will the exhibition of films take place indoors or outdoors or both – please tick</u> (please read guidance note 3)	Indoors	<input type="checkbox"/>
				Outdoors	<input type="checkbox"/>
				Both	<input type="checkbox"/>
Day	Start	Finish	<u>Please give further details here</u> (please read guidance note 4)		
Mon					
Tue			<u>State any seasonal variations for the exhibition of films</u> (please read guidance note 5)		
Wed					
Thur			<u>Non standard timings. Where you intend to use the premises for the exhibition of films at different times to those listed in the column on the left, please list</u> (please read guidance note 6)		
Fri					
Sat					
Sun					

C

Indoor sporting events Standard days and timings (please read guidance note 7)			<u>Please give further details</u> (please read guidance note 4)
Day	Start	Finish	
Mon			
Tue			<u>State any seasonal variations for indoor sporting events</u> (please read guidance note 5)
Wed			
Thur			<u>Non standard timings. Where you intend to use the premises for indoor sporting events at different times to those listed in the column on the left, please list</u> (please read guidance note 6)
Fri			
Sat			
Sun			

D

Boxing or wrestling entertainments Standard days and timings (please read guidance note 7)			<u>Will the boxing or wrestling entertainment take place indoors or outdoors or both – please tick</u> (please read guidance note 3)		Indoors	<input type="checkbox"/>
					Outdoors	<input type="checkbox"/>
Day	Start	Finish	Both <input type="checkbox"/>			
Mon			<u>Please give further details here</u> (please read guidance note 4)			
Tue						
Wed			<u>State any seasonal variations for boxing or wrestling entertainment</u> (please read guidance note 5)			
Thur						
Fri			<u>Non standard timings. Where you intend to use the premises for boxing or wrestling entertainment at different times to those listed in the column on the left, please list</u> (please read guidance note 6)			
Sat						
Sun						

E

Live music Standard days and timings (please read guidance note 7)			Will the performance of live music take place indoors or outdoors or both – please tick (please read guidance note 3)	Indoors	<input type="checkbox"/>
				Outdoors	<input type="checkbox"/>
				Both	<input type="checkbox"/>
Day	Start	Finish	Please give further details here (please read guidance note 4)		
Mon					
Tue			State any seasonal variations for the performance of live music (please read guidance note 5)		
Wed					
Thur			Non standard timings. Where you intend to use the premises for the performance of live music at different times to those listed in the column on the left, please list (please read guidance note 6)		
Fri					
Sat					
Sun					

F

Recorded music Standard days and timings (please read guidance note 7)			<u>Will the playing of recorded music take place indoors or outdoors or both – please tick</u> (please read guidance note 3)	Indoors	<input type="checkbox"/>
				Outdoors	<input type="checkbox"/>
				Both	<input type="checkbox"/>
Day	Start	Finish	<u>Please give further details here</u> (please read guidance note 4)		
Mon					
Tue			<u>State any seasonal variations for the playing of recorded music</u> (please read guidance note 5)		
Wed					
Thur			<u>Non standard timings. Where you intend to use the premises for the playing of recorded music at different times to those listed in the column on the left, please list</u> (please read guidance note 6)		
Fri					
Sat					
Sun					

G

Performances of dance Standard days and timings (please read guidance note 7)			<u>Will the performance of dance take place indoors or outdoors or both – please tick</u> (please read guidance note 3)	Indoors	<input type="checkbox"/>
				Outdoors	<input type="checkbox"/>
				Both	<input type="checkbox"/>
Day	Start	Finish	<u>Please give further details here</u> (please read guidance note 4)		
Mon					
			<u>State any seasonal variations for the performance of dance</u> (please read guidance note 5)		
Tue					
			<u>Non standard timings. Where you intend to use the premises for the performance of dance at different times to those listed in the column on the left, please list</u> (please read guidance note 6)		
Wed					
Thur					
Fri					
Sat					
Sun					

H

Anything of a similar description to that falling within (e), (f) or (g) Standard days and timings (please read guidance note 7)			Please give a description of the type of entertainment you will be providing		
Day	Start	Finish	Will this entertainment take place indoors or outdoors or both – please tick (please read guidance note 3)	Indoors	<input type="checkbox"/>
Mon				Outdoors	<input type="checkbox"/>
				Both	<input type="checkbox"/>
Tue			Please give further details here (please read guidance note 4)		
Wed					
Thur			State any seasonal variations for entertainment of a similar description to that falling within (e), (f) or (g) (please read guidance note 5)		
Fri					
Sat			Non standard timings. Where you intend to use the premises for the entertainment of a similar description to that falling within (e), (f) or (g) at different times to those listed in the column on the left, please list (please read guidance note 6)		
Sun					

I

Late night refreshment Standard days and timings (please read guidance note 7)			Will the provision of late night refreshment take place indoors or outdoors or both – please tick (please read guidance note 3)	Indoors	<input type="checkbox"/>
				Outdoors	<input type="checkbox"/>
				Both	<input type="checkbox"/>
Day	Start	Finish	<u>Please give further details here</u> (please read guidance note 4)		
Mon					
Tue			<u>State any seasonal variations for the provision of late night refreshment</u> (please read guidance note 5)		
Wed					
Thur			<u>Non standard timings. Where you intend to use the premises for the provision of late night refreshment at different times, to those listed in the column on the left, please list</u> (please read guidance note 6)		
Fri					
Sat					
Sun					

J

Supply of alcohol Standard days and timings (please read guidance note 7)			Will the supply of alcohol be for consumption – please tick (please read guidance note 8)	On the premises	<input type="checkbox"/>
				Off the premises	<input checked="" type="checkbox"/>
				Both	<input type="checkbox"/>
Day	Start	Finish	State any seasonal variations for the supply of alcohol (please read guidance note 5)		
Mon	08.00	23.00			
Tue	08.00	23.00			
Wed	08.00	23.00			
Thur	08.00	23.00			
Fri	08.00	23.00			
Sat	08.00	23.00			
Sun	08.00	23.00			
			Non standard timings. Where you intend to use the premises for the supply of alcohol at different times to those listed in the column on the left, please list (please read guidance note 6)		

State the name and details of the individual whom you wish to specify on the licence as designated premises supervisor (Please see declaration about the entitlement to work in the checklist at the end of the form):

Name	ROBERT STOKER
Date of birth	[REDACTED]
Address	[REDACTED]
Postcode	KT2 5GQ
Personal licence number (if known)	
Issuing licensing authority (if known)	



K

Please highlight any adult entertainment or services, activities, other entertainment or matters ancillary to the use of the premises that may give rise to concern in respect of children (please read guidance note 9).

NONE

L

Hours premises are open to the public Standard days and timings (please read guidance note 7)			State any seasonal variations (please read guidance note 5)
Day	Start	Finish	
Mon			Non standard timings. Where you intend the premises to be open to the public at different times from those listed in the column on the left, please list (please read guidance note 6)
Tue			
Wed			
Thur			
Fri			
Sat			
Sun			

M Describe the steps you intend to take to promote the four licensing objectives:

a) General – all four licensing objectives (b, c, d and e) (please read guidance note 10)

NO SALE OR SUPPLY OF ALCOHOL SHALL BE MADE
DIRECT FROM THE PREMISES
ALCOHOL WILL BE DELIVERED TO A RESIDENTIAL OR
BUSINESS ADDRESS
PREMISES WILL BE USED TO PICK AND PACK ONLY

b) The prevention of crime and disorder

CCTV TO BE OPERATIONAL AT THE PREMISES
FULL NAME AND ADDRESS DETAILS, INCLUDING POSTCODE,
MUST BE GIVEN WHEN PLACING AN ORDER

c) Public safety

MEMBERS OF THE PUBLIC WILL NOT BE PERMITTED
ON THE PREMISES AT ANY TIME

d) The prevention of public nuisance

THE PREMISES WILL BE SOLELY USED FOR STORAGE
AND DISTRIBUTION OF ALCOHOL FOR FULFILLING PHONE
AND INTERNET ORDERS.

e) The protection of children from harm

AT THE TIME THE ORDER IS PLACED A DECLARATION WILL
BE REQUIRED FROM THE PERSON THAT THEY ARE OVER 18
CHALLENGE 25 - ON DELIVERY IF THE DRIVER CONSIDERS
THE RECIPIENT APPEARS UNDER 25 RECOGNISED PHOTOGRAPHIC
ID WILL BE REQUESTED BEFORE ANY ALCOHOL IS HANDED OVER
MINIMUM AGE OF 18 FOR DELIVERY DRIVERS.

Checklist:

Please tick to indicate agreement

- I have made or enclosed payment of the fee.
- I have enclosed the plan of the premises.
- I have sent copies of this application and the plan to responsible authorities and others where applicable.
- I have enclosed the consent form completed by the individual I wish to be designated premises supervisor, if applicable.
- I understand that I must now advertise my application.
- I understand that if I do not comply with the above requirements my application will be rejected.
- [Applicable to all individual applicants, including those in a partnership which is not a limited liability partnership, but not companies or limited liability partnerships] I have included documents demonstrating my entitlement to work in the United Kingdom (please read note 15).

IT IS AN OFFENCE, UNDER SECTION 158 OF THE LICENSING ACT 2003, TO MAKE A FALSE STATEMENT IN OR IN CONNECTION WITH THIS APPLICATION. THOSE WHO MAKE A FALSE STATEMENT MAY BE LIABLE ON SUMMARY CONVICTION TO A FINE OF ANY AMOUNT.

IT IS AN OFFENCE UNDER SECTION 24B OF THE IMMIGRATION ACT 1971 FOR A PERSON TO WORK WHEN THEY KNOW, OR HAVE REASONABLE CAUSE TO BELIEVE, THAT THEY ARE DISQUALIFIED FROM DOING SO BY REASON OF THEIR IMMIGRATION STATUS. THOSE WHO EMPLOY AN ADULT WITHOUT LEAVE OR WHO IS SUBJECT TO CONDITIONS AS TO EMPLOYMENT WILL BE LIABLE TO A CIVIL PENALTY UNDER SECTION 15 OF THE IMMIGRATION, ASYLUM AND NATIONALITY ACT 2006 AND PURSUANT TO SECTION 21 OF THE SAME ACT, WILL BE COMMITTING AN OFFENCE WHERE THEY DO SO IN THE KNOWLEDGE, OR WITH REASONABLE CAUSE TO BELIEVE, THAT THE EMPLOYEE IS DISQUALIFIED.

Part 4 – Signatures (please read guidance note 11)

Signature of applicant or applicant’s solicitor or other duly authorised agent (see guidance note 12). **If signing on behalf of the applicant, please state in what capacity.**

Declaration	<ul style="list-style-type: none"> [Applicable to individual applicants only, including those in a partnership which is not a limited liability partnership] I understand I am not entitled to be issued with a licence if I do not have the entitlement to live and work in the UK (or if I am subject to a condition preventing me from doing work relating to the carrying on of a licensable activity) and that my licence will become invalid if I cease to be entitled to live and work in the UK (please read guidance note 15). The DPS named in this application form is entitled to work in the UK (and is not subject to conditions preventing him or her from doing work relating to a licensable activity) and I have seen a copy of his or her proof of entitlement to work, if appropriate (please see note 15)
Signature	[REDACTED]
Date	21/05/18
Capacity	DIRECTOR

For joint applications, signature of 2nd applicant or 2nd applicant's solicitor or other authorised agent (please read guidance note 13). If signing on behalf of the applicant, please state in what capacity.

Signature	[REDACTED]
Date	[REDACTED]
Capacity	[REDACTED]

Contact name (where not previously given) and postal address for correspondence associated with this application (please read guidance note 14)			
ROBERT STADEL [REDACTED]			
Post town	[REDACTED]	Postcode	[REDACTED]
Telephone number (if any)	[REDACTED]		
If you would prefer us to correspond with you by e-mail, your e-mail address (optional)			
[REDACTED]			

Notes for Guidance

- Describe the premises, for example the type of premises, its general situation and layout and any other information which could be relevant to the licensing objectives. Where your application includes off-supplies of alcohol and you intend to provide a place for consumption of these off-supplies, you must include a description of where the place will be and its proximity to the premises.
- In terms of specific regulated entertainments please note that:

Consent of individual to being specified as premises supervisor

I ROBERT STOKER
[full name of prospective premises supervisor]

of

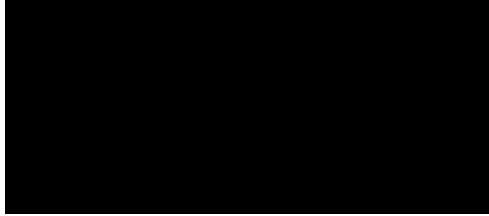

.....
[home address of prospective premises supervisor]

hereby confirm that I give my consent to be specified as the designated premises supervisor in relation to the application for

PREMISES LICENSE
[type of application]

by

HOPFRESH LIMITED
[name of applicant]

relating to a premises licence
[number of existing licence, if any]

for UNIT 306S
SAFESTORE
67 GAP ROAD
LONDON
SW19 8JA

.....
[name and address of premises to which the application relates]

and any premises licence to be granted or varied in respect of this application made by

HOPFRESH LIMITED
[name of applicant]

concerning the supply of alcohol at

UNIT 3065
JAFESTORE
67 GAP ROAD
LONDON
SW19 8JA

[name and address of premises to which application relates]

I also confirm that I am entitled to work in the United Kingdom and am applying for, intend to apply for or currently hold a personal licence, details of which I set out below.

Personal licence number

[insert personal licence number, if any]

Personal licence issuing authority

[insert name and address and telephone number of personal licence issuing authority, if any]

Signed

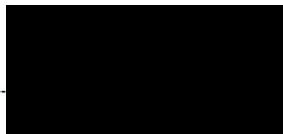

Name (please print)

ROBERT STUCKER

Date

21/05/18

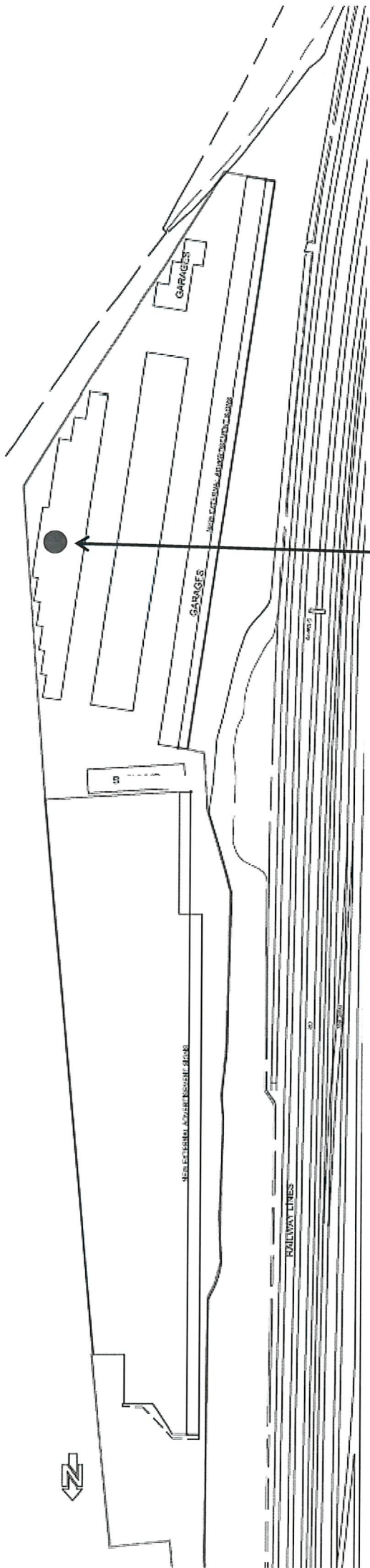

UNIT 3065 - 50 SQ FT

SAFESTORE
 67 GAP ROAD
 WIMBLEDON
 SW19 8JA

TOTAL AREA - 6771.71 SQ.M

From: Leigh's iphone
Sent: 20 June 2018 16:41
To: Licensing; Licensing
Cc: Councillor David Williams; Councillor David Simpson; Councillor Daniel Holden; Env Health

Subject: Licence Application for Safestore tenant Hopfresh Limited, Gap Road, London SW19 8JA

Dear Sir/Madam:

Thank you for notice of the above application for a licence for operation from 8 am until 11 pm for Safestore tenant Hopfresh to sell alcohol from storage facilities, Gap Road, SW19, apparently 'to fulfil telephone and on-line orders'.

Our Association objects to this proposal for the following reasons:

This is a storage facility. While some businesses use Safestore as a holding place for their stock, to our knowledge, there are no alcohol sales or premises (on or off premise) at this site whatsoever. Surely there is a reason for that fact.

Wimbledon is well saturated with alcohol premises, alcohol sales on/off premises, and both Council and Police struggle to contain the damage caused by alcohol fuelled evening visitors to the area, especially the town, that looks like a war zone most weekends at dawn. Any further licence granted anywhere nearby will make the 'cumulative impact' of alcohol consumption in Wimbledon even worse.

The Institute of Alcohol Studies has research indicating that, among other concerns, there is a significant danger with underage drinkers buying from on-line/telephone sales, encouraging addiction while underaged. Wimbledon is above all a family community; there are thousands of young, vulnerable secondary school children who may be tempted to buy illegally online/via phone from such a local business. See the article herewith:

[Implications of permitting local online alcohol sales](#)

The applicant has not provided any information on their business, such as, what if a prospective purchaser turned up at their storage unit. Would they be allowed to buy, or refuse a sale? It seems it would be unlikely to be refused, as the 'opening hours' are from dawn until well after dark, and money is money.

What type of enforcement does the Council have, to ensure this 'off the beaten track' site abides by the conditions of their licence? What conditions has the applicant proposed, to ensure none of these concerns would come to fruition? What about when the applicant wants to extend their hours to 'round the clock'? What about when they wish to sell retail to customers who turn up at their premises?

Their 'discounted prices' are what lures many people to buy online. Safestore is a STORAGE FACILITY, it is not a retail shopping precinct, and certainly not zoned for commercial business.

Wimbledon town has several vacant premises desperate for commercial tenants. We do not wish Merton Officers to further entice anyone to buy cheap alcohol from a premises that doesn't pay fair commercial rent or rates. That is unfair to the Council and to other Wimbledon businesses who do, eg: Aromatica, The Sampler, Majestic, Wimbledon Wine, Friarwood Wine, Waitrose, Sainsbury's, Morrisons, Tesco etc.

Further, traffic congestion at this address is extremely challenging for many hours of each day, seven days a week. Recent planning proposals to turn the Safestore into a larger facility and/or to add hundreds of homes behind the business was soundly refused because of 'vehicular access issues', as this area is designated for light industry, and light and off-hours vehicular traffic.

This is a storage depot for light industry that serves the local area, but does not conflict with the transport needs of the adjoining homes and thriving local residential communities. (Air pollution was

another major factor, related to increased vehicular movements, that may or may not be an issue, should this business grow.)

Should a 'retail like' premises be permitted in a storage facility, that would encourage other vendors to seek similar set ups, ie very low rent/possibly even avoiding rates altogether, and drawing in vehicular traffic throughout the day and into the night. These customers would exacerbate the already heavy traffic problems on Gap Road, and this proposal would not be acceptable on those grounds, in planning terms.

As an aside: The advert appeared in a space and with a font size so small that it is unlikely others will realise this application has been filed. In our view the advert should be re-run with a legible font size, and the notice period extended. (Please accept this as a formal complaint - we've never seen such minuscule type for a Notice of Application since the inception of the Licensing Act.)

Finally, in our view, the Planning Dept and Planning Enforcement should be consulted, as this would set a precedent whereby 'retail-like' sales become the norm in this industrial setting, further impoverishing the designated commercial shopping parades throughout the borough.

Otherwise, what next: 24/7 operation? A bar/club at Safestore? A renegade 'shopping parade' within the industrial setting? These are our views, based on concerns of residents and homeowners in the immediate area.

Thank you for considering the many consequences of your decision. We urge you to Refuse Permission based on Licensing Conditions regarding Nuisance and Protection of children from harm.

Yours sincerely,

Leigh Terrafranca, on behalf of Wimbledon E Hillside Residents' Assn (WEHRA)

Licensing Sub-Committee Report

Subject of hearing: **Subway, 6 Hartfield Road, Wimbledon, SW19 3TA**

Date: **12 July 2018**

Time: **10:30**

Venue: **Merton Civic Centre, London Road, Morden, Surrey, SM4 5DX**

1. Special Policy Area (premises licences and club certificates)

1.1 The premises are in the special policy area. Accordingly the relevant section of Merton's Licensing Policy is particularly relevant to this application though the sub-committee is to have regard to the policy as a whole.

2. Type of hearing and powers of the sub-committee

2.1 The sub-committee is required to determine the application by taking such of the steps set out below as it considers necessary for the promotion of the licensing objectives.

2.2 In making their determination the sub-committee must have regard to the Licensing Act 2003, the licensing objectives, guidance issued by the Secretary of State and Merton's Licensing Policy.

2.3 New premises licence: s18

(i) To grant the licence subject to conditions

(ii) To exclude from the scope of the licence any of the licensable activities to which the application relates

(iii) To refuse to specify a person in the licence as the premises supervisor

(iv) To reject the application.

3. Hearing papers

3.1 The applications, notices and representations for determination by the sub-committee are contained in the hearing bundles together with any relevant existing licence. This includes any documents which must be sent to any of the parties to the hearing under Regulation 7(2) and Schedule 3 of The Licensing Act 2003 (Hearings) Regulations 2005. This bundle has been issued to all parties to the hearing.

4. Legal advice to the sub-committee

4.1 A legal officer appointed by the Assistant Director of Corporate Governance and Head of Legal Services will attend the hearing to advise the sub-committee on statutory provision and legal matters.

5. Licensing Officer comments

5.1 This is an application for a new premises licence for the sale of late night refreshment on Friday and Saturday from 11pm to 2am the following morning. The application would indicate it is for the sale of hot sandwiches.

5.2 Late night refreshment includes the selling of above ambient food and drink (coffee/tea etc)

5.3 We have received two representations objecting to this application.

For enquiries about this hearing please contact

Democratic Services

Civic Centre

London Road

Morden

SM4 5DX

Telephone: 020 8545 3616

Email: democratic.services@merton.gov.uk

This page is intentionally left blank

WK/201801919



Application for a premises licence to be granted under the Licensing Act 2003

PLEASE READ THE FOLLOWING INSTRUCTIONS FIRST

Before completing this form please read the guidance notes at the end of the form. If you are completing this form by hand please write legibly in block capitals. In all cases ensure that your answers are inside the boxes and written in black ink. Use additional sheets if necessary.

You may wish to keep a copy of the completed form for your records.

I/We VPSP LTD

(Insert name(s) of applicant)

apply for a premises licence under section 17 of the Licensing Act 2003 for the premises described in Part 1 below (the premises) and I/we are making this application to you as the relevant licensing authority in accordance with section 12 of the Licensing Act 2003

Part 1 - Premises details

Postal address of premises or, if none, ordnance survey map reference or description
SUBWAY WIMBLEDON
6 HARTFIELD ROAD
WIMBLEDON
Post town LONDON Postcode SW19 3TA
Telephone number at premises (if any) 02089448800
Non-domestic rateable value of premises £ 38500.00

Part 2 - Applicant details

Please state whether you are applying for a premises licence as Please tick as appropriate

- a) an individual or individuals * [] please complete section (A)
b) a person other than an individual *
i as a limited company/limited liability partnership [x] please complete section (B)
ii as a partnership (other than limited liability) [] please complete section (B)
iii as an unincorporated association or [] please complete section (B)
iv other (for example a statutory corporation) [] please complete section (B)
c) a recognised club [] please complete section (B)
d) a charity [] please complete section (B)

- e) the proprietor of an educational establishment please complete section (B)
- f) a health service body please complete section (B)
- g) a person who is registered under Part 2 of the Care Standards Act 2000 (c14) in respect of an independent hospital in Wales please complete section (B)
- ga) a person who is registered under Chapter 2 of Part 1 of the Health and Social Care Act 2008 (within the meaning of that Part) in an independent hospital in England please complete section (B)
- h) the chief officer of police of a police force in England and Wales please complete section (B)

* If you are applying as a person described in (a) or (b) please confirm (by ticking yes to one box below):

- I am carrying on or proposing to carry on a business which involves the use of the premises for licensable activities; or
- I am making the application pursuant to a statutory function or
- a function discharged by virtue of Her Majesty's prerogative

(A) INDIVIDUAL APPLICANTS (fill in as applicable)

Mr <input type="checkbox"/>	Mrs <input type="checkbox"/>	Miss <input type="checkbox"/>	Ms <input type="checkbox"/>	Other Title (for example, Rev)	
Surname			First names		
Date of birth		I am 18 years old or over <input type="checkbox"/> Please tick yes			
Nationality					
Current residential address if different from premises address					
Post town				Postcode	
Daytime contact telephone number					
E-mail address (optional)					

SECOND INDIVIDUAL APPLICANT (if applicable)

Mr <input type="checkbox"/>	Mrs <input type="checkbox"/>	Miss <input type="checkbox"/>	Ms <input type="checkbox"/>	Other Title (for example, Rev)	
Surname			First names		

Date of birth		I am 18 years old or over <input type="checkbox"/> Please tick yes	
Nationality			
Current postal address if different from premises address			
Post town		Postcode	
Daytime contact telephone number			
E-mail address (optional)			

(B) OTHER APPLICANTS

Please provide name and registered address of applicant in full. Where appropriate please give any registered number. In the case of a partnership or other joint venture (other than a body corporate), please give the name and address of each party concerned.

Name	VPSP LTD (SUBWAY WIMBLEDON)
Address	6 HARTFIELD ROAD WIMBLEDON LONDON SW19 3TA
Registered number (where applicable)	06696198
Description of applicant (for example, partnership, company, unincorporated association etc.)	COMPANIES HOUSE AS A LIMITED COMPANY
Telephone number (if any)	02089448800, [REDACTED]
E-mail address (optional)	[REDACTED]

Part 3 Operating Schedule

When do you want the premises licence to start?

DD	MM	YYYY
20	05	2018

If you wish the licence to be valid only for a limited period, when do you want it to end?

DD	MM	YYYY

Please give a general description of the premises (please read guidance note 1)

SUBWAY
FAST FOOD RESTAURANT

If 5,000 or more people are expected to attend the premises at any one time, please state the number expected to attend.

What licensable activities do you intend to carry on from the premises?

(please see sections 1 and 14 and Schedules 1 and 2 to the Licensing Act 2003)

Provision of regulated entertainment (please read guidance note 2)

Please tick all that apply

- a) plays (if ticking yes, fill in box A)
- b) films (if ticking yes, fill in box B)
- c) indoor sporting events (if ticking yes, fill in box C)
- d) boxing or wrestling entertainment (if ticking yes, fill in box D)
- e) live music (if ticking yes, fill in box E)
- f) recorded music (if ticking yes, fill in box F)
- g) performances of dance (if ticking yes, fill in box G)
- h) anything of a similar description to that falling within (e), (f) or (g) (if ticking yes, fill in box H)

Provision of late night refreshment (if ticking yes, fill in box I)

Supply of alcohol (if ticking yes, fill in box J)

In all cases complete boxes K, L and M

A

Plays Standard days and timings (please read guidance note 7)			Will the performance of a play take place <u>indoors or outdoors or both – please tick</u> (please read guidance note 3)	Indoors	<input type="checkbox"/>
Day	Start	Finish		Outdoors	<input type="checkbox"/>
Mon			<u>Please give further details here</u> (please read guidance note 4)	Both	<input type="checkbox"/>
Tue					
Wed			<u>State any seasonal variations for performing plays</u> (please read guidance note 5)		
Thur					
Fri			<u>Non standard timings. Where you intend to use the premises for the performance of plays at different times to those listed in the column on the left, please list</u> (please read guidance note 6)		
Sat					
Sun					

B

Films Standard days and timings (please read guidance note 7)			Will the exhibition of films take place indoors or outdoors or both – please tick (please read guidance note 3)	Indoors	<input type="checkbox"/>
				Outdoors	<input type="checkbox"/>
				Both	<input type="checkbox"/>
Day	Start	Finish	Please give further details here (please read guidance note 4)		
Mon					
Tue			State any seasonal variations for the exhibition of films (please read guidance note 5)		
Wed					
Thur			Non standard timings. Where you intend to use the premises for the exhibition of films at different times to those listed in the column on the left, please list (please read guidance note 6)		
Fri					
Sat					
Sun					

C

Indoor sporting events Standard days and timings (please read guidance note 7)			<u>Please give further details</u> (please read guidance note 4)
Day	Start	Finish	
Mon			
Tue			<u>State any seasonal variations for indoor sporting events</u> (please read guidance note 5)
Wed			<u>Non standard timings. Where you intend to use the premises for indoor sporting events at different times to those listed in the column on the left, please list</u> (please read guidance note 6)
Thur			
Fri			
Sat			
Sun			

D

Boxing or wrestling entertainments Standard days and timings (please read guidance note 7)			Will the boxing or wrestling entertainment take place indoors or outdoors or both – please tick (please read guidance note 3)	Indoors	<input type="checkbox"/>
Day	Start	Finish		Outdoors	<input type="checkbox"/>
Mon			Please give further details here (please read guidance note 4)	Both	<input type="checkbox"/>
Tue					
Wed			State any seasonal variations for boxing or wrestling entertainment (please read guidance note 5)		
Thur					
Fri			Non standard timings. Where you intend to use the premises for boxing or wrestling entertainment at different times to those listed in the column on the left, please list (please read guidance note 6)		
Sat					
Sun					

E

Live music Standard days and timings (please read guidance note 7)			Will the performance of live music take place indoors or outdoors or both – please tick (please read guidance note 3)	Indoors	<input type="checkbox"/>
				Outdoors	<input type="checkbox"/>
				Both	<input type="checkbox"/>
Day	Start	Finish	Please give further details here (please read guidance note 4)		
Mon					
			State any seasonal variations for the performance of live music (please read guidance note 5)		
Tue					
			Non standard timings. Where you intend to use the premises for the performance of live music at different times to those listed in the column on the left, please list (please read guidance note 6)		
Wed					
Thur					
Fri					
Sat					
Sun					

F

Recorded music Standard days and timings (please read guidance note 7)			Will the playing of recorded music take place indoors or outdoors or both – please tick (please read guidance note 3)	Indoors	<input type="checkbox"/>
				Outdoors	<input type="checkbox"/>
				Both	<input type="checkbox"/>
Day	Start	Finish	Please give further details here (please read guidance note 4)		
Mon					
			State any seasonal variations for the playing of recorded music (please read guidance note 5)		
Tue					
			Non standard timings. Where you intend to use the premises for the playing of recorded music at different times to those listed in the column on the left, please list (please read guidance note 6)		
Wed					
Thur					
Fri					
Sat					
Sun					

G

Performances of dance Standard days and timings (please read guidance note 7)			Will the performance of dance take place indoors or outdoors or both – please tick (please read guidance note 3)		Indoors	<input type="checkbox"/>
					Outdoors	<input type="checkbox"/>
					Both	<input type="checkbox"/>
Day	Start	Finish	Please give further details here (please read guidance note 4)			
Mon						
Tue						
			State any seasonal variations for the performance of dance (please read guidance note 5)			
Wed						
Thur						
			Non standard timings. Where you intend to use the premises for the performance of dance at different times to those listed in the column on the left, please list (please read guidance note 6)			
Fri						
Sat						
Sun						

H

Anything of a similar description to that falling within (e), (f) or (g) Standard days and timings (please read guidance note 7)			Please give a description of the type of entertainment you will be providing		
Day	Start	Finish	<u>Will this entertainment take place indoors or outdoors or both – please tick</u> (please read guidance note 3)	Indoors	<input type="checkbox"/>
Mon				Outdoors	<input type="checkbox"/>
				Both	<input type="checkbox"/>
Tue			<u>Please give further details here</u> (please read guidance note 4)		
Wed					
Thur			<u>State any seasonal variations for entertainment of a similar description to that falling within (e), (f) or (g)</u> (please read guidance note 5)		
Fri					
Sat			<u>Non standard timings. Where you intend to use the premises for the entertainment of a similar description to that falling within (e), (f) or (g) at different times to those listed in the column on the left, please list</u> (please read guidance note 6)		
Sun					

I

Late night refreshment Standard days and timings (please read guidance note 7)			Will the provision of late night refreshment take place indoors or outdoors or both – please tick (please read guidance note 3)	Indoors	<input checked="" type="checkbox"/>
				Outdoors	<input type="checkbox"/>
Day	Start	Finish		Both	<input type="checkbox"/>
Mon			<u>Please give further details here</u> (please read guidance note 4) SELLING HOT SANDWICH		
Tue					
Wed			<u>State any seasonal variations for the provision of late night refreshment</u> (please read guidance note 5)		
Thur					
Fri	11:00 PM	2:00 AM	<u>Non standard timings. Where you intend to use the premises for the provision of late night refreshment at different times, to those listed in the column on the left, please list</u> (please read guidance note 6)		
Sat	11:00 PM	2:00 AM			
Sun					

J

Supply of alcohol Standard days and timings (please read guidance note 7)			Will the supply of alcohol be for consumption – please tick (please read guidance note 8)	On the premises	<input type="checkbox"/>
				Off the premises	<input type="checkbox"/>
				Both	<input type="checkbox"/>
Day	Start	Finish	State any seasonal variations for the supply of alcohol (please read guidance note 5)		
Mon					
Tue					
Wed					
Thur					
Fri					
Sat					
Sun					
			Non standard timings. Where you intend to use the premises for the supply of alcohol at different times to those listed in the column on the left, please list (please read guidance note 6)		

State the name and details of the individual whom you wish to specify on the licence as designated premises supervisor (Please see declaration about the entitlement to work in the checklist at the end of the form):

Name	
Date of birth	
Address	
Postcode	
Personal licence number (if known)	
Issuing licensing authority (if known)	

□□□□

K

Please highlight any adult entertainment or services, activities, other entertainment or matters ancillary to the use of the premises that may give rise to concern in respect of children (please read guidance note 9). NOT APPLICABLE

L

Hours premises are open to the public Standard days and timings (please read guidance note 7)			<u>State any seasonal variations</u> (please read guidance note 5)
Day	Start	Finish	
Mon	7:00	10:00	<p><u>Non standard timings. Where you intend the premises to be open to the public at different times from those listed in the column on the left, please list</u> (please read guidance note 6)</p>
	AM	PM	
Tue	7:00	10:00	
	AM	PM	
Wed	7:00	10:00	
	AM	PM	
Thur	7:00	10:00	
	AM	PM	
Fri	7:00	2:00	
	AM	AM	
Sat	7:00	2:00	
	AM	AM	
Sun	8:00	10:00	
	AM	PM	

M Describe the steps you intend to take to promote the four licensing objectives:

a) General – all four licensing objectives (b, c, d and e) (please read guidance note 10)

b) The prevention of crime and disorder

We will recruit the SIA securities for our premises to prevent of crime and disorder.

c) Public safety

SIA securities will be available for public and customers safety.

d) The prevention of public nuisance

We are not arranging any party in the premises. There are no musical instrument running in the store. So neither vribation, nor sound pollution and music. There are no extra lighting as well.

e) The protection of children from harm

We are applying for late night refreshment license, practically at night time there is no children in the store. If any children come in the store, we will ensure that, they are allowed with their parents.

Checklist:

Please tick to indicate agreement

- I have made or enclosed payment of the fee.
- I have enclosed the plan of the premises.
- I have sent copies of this application and the plan to responsible authorities and others where applicable.
- I have enclosed the consent form completed by the individual I wish to be designated premises supervisor, if applicable.
- I understand that I must now advertise my application.
- I understand that if I do not comply with the above requirements my application will be rejected.
- [Applicable to all individual applicants, including those in a partnership which is not a limited liability partnership, but not companies or limited liability partnerships] I have included documents demonstrating my entitlement to work in the United Kingdom (please read note 15).

IT IS AN OFFENCE, UNDER SECTION 158 OF THE LICENSING ACT 2003, TO MAKE A FALSE STATEMENT IN OR IN CONNECTION WITH THIS APPLICATION. THOSE WHO MAKE A FALSE STATEMENT MAY BE LIABLE ON SUMMARY CONVICTION TO A FINE OF ANY AMOUNT.

IT IS AN OFFENCE UNDER SECTION 24B OF THE IMMIGRATION ACT 1971 FOR A PERSON TO WORK WHEN THEY KNOW, OR HAVE REASONABLE CAUSE TO BELIEVE, THAT THEY ARE DISQUALIFIED FROM DOING SO BY REASON OF THEIR IMMIGRATION STATUS. THOSE WHO EMPLOY AN ADULT WITHOUT LEAVE OR WHO IS SUBJECT TO CONDITIONS AS TO EMPLOYMENT WILL BE LIABLE TO A CIVIL PENALTY UNDER SECTION 15 OF THE IMMIGRATION, ASYLUM AND NATIONALITY ACT 2006 AND PURSUANT TO SECTION 21 OF THE SAME ACT, WILL BE COMMITTING AN OFFENCE WHERE THEY DO SO IN THE KNOWLEDGE, OR WITH REASONABLE CAUSE TO BELIEVE, THAT THE EMPLOYEE IS DISQUALIFIED.

Part 4 – Signatures (please read guidance note 11)

Signature of applicant or applicant’s solicitor or other duly authorised agent (see guidance note 12). **If signing on behalf of the applicant, please state in what capacity.**

Declaration	<ul style="list-style-type: none"> • [Applicable to individual applicants only, including those in a partnership which is not a limited liability partnership] I understand I am not entitled to be issued with a licence if I do not have the entitlement to live and work in the UK (or if I am subject to a condition preventing me from doing work relating to the carrying on of a licensable activity) and that my licence will become invalid if I cease to be entitled to live and work in the UK (please read guidance note 15). • The DPS named in this application form is entitled to work in the UK (and is not subject to conditions preventing him or her from doing work relating to a licensable activity) and I have seen a copy of his or her proof of entitlement to work, if appropriate (please see note 15)
Signature	
Date	
Capacity	

For joint applications, signature of 2nd applicant or 2nd applicant's solicitor or other authorised agent (please read guidance note 13). If signing on behalf of the applicant, please state in what capacity.

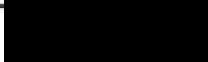
Signature	
Date	20/05/18
Capacity	DIRECTOR

Contact name (where not previously given) and postal address for correspondence associated with this application (please read guidance note 14)			
VPSP LTD SUBWAY 6 HARTFIELD ROAD WIMBLEDON			
Post town	LONDON	Postcode	SW19 3TA
Telephone number (if any)			
If you would prefer us to correspond with you by e-mail, your e-mail address (optional)			

Notes for Guidance

1. Describe the premises, for example the type of premises, its general situation and layout and any other information which could be relevant to the licensing objectives. Where your application includes off-supplies of alcohol and you intend to provide a place for consumption of these off-supplies, you must include a description of where the place will be and its proximity to the premises.
2. In terms of specific regulated entertainments please note that:

- Plays: no licence is required for performances between 08:00 and 23:00 on any day, provided that the audience does not exceed 500.
- Films: no licence is required for 'not-for-profit' film exhibition held in community premises between 08.00 and 23.00 on any day provided that the audience does not exceed 500 and the organiser (a) gets consent to the screening from a person who is responsible for the premises; and (b) ensures that each such screening abides by age classification ratings.
- Indoor sporting events: no licence is required for performances between 08.00 and 23.00 on any day, provided that the audience does not exceed 1000.
- Boxing or Wrestling Entertainment: no licence is required for a contest, exhibition or display of Greco-Roman wrestling, or freestyle wrestling between 08.00 and 23.00 on any day, provided that the audience does not exceed 1000. Combined fighting sports – defined as a contest, exhibition or display which combines boxing or wrestling with one or more martial arts – are licensable as a boxing or wrestling entertainment rather than an indoor sporting event.
- Live music: no licence permission is required for:
 - a performance of unamplified live music between 08.00 and 23.00 on any day, on any premises.
 - a performance of amplified live music between 08.00 and 23.00 on any day on premises authorised to sell alcohol for consumption on those premises, provided that the audience does not exceed 500.
 - a performance of amplified live music between 08.00 and 23.00 on any day, in a workplace that is not licensed to sell alcohol on those premises, provided that the audience does not exceed 500.
 - a performance of amplified live music between 08.00 and 23.00 on any day, in a church hall, village hall, community hall, or other similar community premises, that is not licensed by a premises licence to sell alcohol, provided that (a) the audience does not exceed 500, and (b) the organiser gets consent for the performance from a person who is responsible for the premises.
 - a performance of amplified live music between 08.00 and 23.00 on any day, at the non-residential premises of (i) a local authority, or (ii) a school, or (iii) a hospital, provided that (a) the audience does not exceed 500, and (b) the organiser gets consent for the performance on the relevant premises from: (i) the local authority concerned, or (ii) the school or (iii) the health care provider for the hospital.
- Recorded Music: no licence permission is required for:
 - any playing of recorded music between 08.00 and 23.00 on any day on premises authorised to sell alcohol for consumption on those premises, provided that the audience does not exceed 500.
 - any playing of recorded music between 08.00 and 23.00 on any day, in a church hall, village hall, community hall, or other similar community premises, that is not licensed by a premises licence to sell alcohol, provided that (a) the audience does not exceed 500, and (b) the organiser gets consent for the performance from a person who is responsible for the premises.
 - any playing of recorded music between 08.00 and 23.00 on any day, at the non-residential premises of (i) a local authority, or (ii) a school, or (iii) a hospital, provided that (a) the audience does not exceed 500, and (b) the organiser gets consent for the performance on the relevant premises from: (i) the local authority concerned, or (ii) the school proprietor or (iii) the health care provider for the hospital.
- Dance: no licence is required for performances between 08.00 and 23.00 on any day, provided that the audience does not exceed 500. However, a performance which amounts to adult entertainment remains licensable.

- Cross activity exemptions: no licence is required between 08.00 and 23.00 on any day, with no limit on audience size for:
 - any entertainment taking place on the premises of the local authority where the entertainment is provided by or on behalf of the local authority;
 - any entertainment taking place on the hospital premises of the health care provider where the entertainment is provided by or on behalf of the health care provider;
 - any entertainment taking place on the premises of the school where the entertainment is provided by or on behalf of the school proprietor; and
 - any entertainment (excluding films and a boxing or wrestling entertainment) taking place at a travelling circus, provided that (a) it takes place within a moveable structure that accommodates the audience, and (b) that the travelling circus has not been located on the same site for more than 28 consecutive days.
- 3. Where taking place in a building or other structure please tick as appropriate (indoors may include a tent).
- 4. For example the type of activity to be authorised, if not already stated, and give relevant further details, for example (but not exclusively) whether or not music will be amplified or unamplified.
- 5. For example (but not exclusively), where the activity will occur on additional days during the summer months.
- 6. For example (but not exclusively), where you wish the activity to go on longer on a particular day e.g. Christmas Eve.
- 7. Please give timings in 24 hour clock (e.g. 16.00) and only give details for the days of the week when you intend the premises to be used for the activity.
- 8. If you wish people to be able to consume alcohol on the premises, please tick 'on the premises'. If you wish people to be able to purchase alcohol to consume away from the premises, please tick 'off the premises'. If you wish people to be able to do both, please tick 'both'.
- 9. Please give information about anything intended to occur at the premises or ancillary to the use of the premises which may give rise to concern in respect of children, regardless of whether you intend children to have access to the premises, for example (but not exclusively) nudity or semi-nudity, films for restricted age groups or the presence of gaming machines.
- 10. Please list here steps you will take to promote all four licensing objectives together.
- 11. The application form must be signed.
- 12. An applicant's agent (for example solicitor) may sign the form on their behalf provided that they have actual authority to do so.
- 13. Where there is more than one applicant, each of the applicants or their respective agent must sign the application form.
- 14. This is the address which we shall use to correspond with you about this application.

15. Entitlement to work/immigration status for individual applicants and applications from partnerships which are not limited liability partnerships:

A licence may not be held by an individual or an individual in a partnership who is resident in the UK who:

- does not have the right to live and work in the UK; or
- is subject to a condition preventing him or her from doing work relating to the carrying on of a licensable activity.

Any premises licence issued in respect of an application made on or after 6 April 2017 will become invalid if the holder ceases to be entitled to work in the UK.

Applicants must demonstrate that they have an entitlement to work in the UK and are not subject to a condition preventing them from doing work relating to the carrying on of a

licensable activity. They do this by providing with this application copies or scanned copies of the following documents (which do not need to be certified).

Documents which demonstrate entitlement to work in the UK

- An expired or current passport showing the holder, or a person named in the passport as the child of the holder, is a British citizen or a citizen of the UK and Colonies having the right of abode in the UK [please see note below about which sections of the passport to copy].
- An expired or current passport or national identity card showing the holder, or a person named in the passport as the child of the holder, is a national of a European Economic Area country or Switzerland.
- A Registration Certificate or document certifying permanent residence issued by the Home Office to a national of a European Economic Area country or Switzerland.
- A Permanent Residence Card issued by the Home Office to the family member of a national of a European Economic Area country or Switzerland.
- A **current** Biometric Immigration Document (Biometric Residence Permit) issued by the Home Office to the holder indicating that the person named is allowed to stay indefinitely in the UK, or has no time limit on their stay in the UK.
- A **current** passport endorsed to show that the holder is exempt from immigration control, is allowed to stay indefinitely in the UK, has the right of abode in the UK, or has no time limit on their stay in the UK.
- A **current** Immigration Status Document issued by the Home Office to the holder with an endorsement indicating that the named person is allowed to stay indefinitely in the UK or has no time limit on their stay in the UK, **when produced in combination with** an official document giving the person's permanent National Insurance number and their name issued by a Government agency or a previous employer.
- A **full** birth or adoption certificate issued in the UK which includes the name(s) of at least one of the holder's parents or adoptive parents, **when produced in combination with** an official document giving the person's permanent National Insurance number and their name issued by a Government agency or a previous employer.
- A birth or adoption certificate issued in the Channel Islands, the Isle of Man or Ireland **when produced in combination with** an official document giving the person's permanent National Insurance number and their name issued by a Government agency or a previous employer.
- A certificate of registration or naturalisation as a British citizen, **when produced in combination with** an official document giving the person's permanent National Insurance number and their name issued by a Government agency or a previous employer.
- A **current** passport endorsed to show that the holder is allowed to stay in the UK and is currently allowed to work and is not subject to a condition preventing the holder from doing work relating to the carrying on of a licensable activity.

- A **current** Biometric Immigration Document (Biometric Residence Permit) issued by the Home Office to the holder which indicates that the named person can currently stay in the UK and is allowed to work relation to the carrying on of a licensable activity.
- A **current** Residence Card issued by the Home Office to a person who is not a national of a European Economic Area state or Switzerland but who is a family member of such a national or who has derivative rights or residence.
- A **current** Immigration Status Document containing a photograph issued by the Home Office to the holder with an endorsement indicating that the named person may stay in the UK, and is allowed to work and is not subject to a condition preventing the holder from doing work relating to the carrying on of a licensable activity **when produced in combination with** an official document giving the person's permanent National Insurance number and their name issued by a Government agency or a previous employer.
- A Certificate of Application, **less than 6 months old**, issued by the Home Office under regulation 17(3) or 18A (2) of the Immigration (European Economic Area) Regulations 2006, to a person who is not a national of a European Economic Area state or Switzerland but who is a family member of such a national or who has derivative rights of residence.
- Reasonable evidence that the person has an outstanding application to vary their permission to be in the UK with the Home Office such as the Home Office acknowledgement letter or proof of postage evidence, or reasonable evidence that the person has an appeal or administrative review pending on an immigration decision, such as an appeal or administrative review reference number.
- Reasonable evidence that a person who is not a national of a European Economic Area state or Switzerland but who is a family member of such a national or who has derivative rights of residence in exercising treaty rights in the UK including:-
 - evidence of the applicant's own identity – such as a passport,
 - evidence of their relationship with the European Economic Area family member – e.g. a marriage certificate, civil partnership certificate or birth certificate, and
 - evidence that the European Economic Area national has a right of permanent residence in the UK or is one of the following if they have been in the UK for more than 3 months:
 - (i) working e.g. employment contract, wage slips, letter from the employer,
 - (ii) self-employed e.g. contracts, invoices, or audited accounts with a bank,
 - (iii) studying e.g. letter from the school, college or university and evidence of sufficient funds; or
 - (iv) self-sufficient e.g. bank statements.

Family members of European Economic Area nationals who are studying or financially independent must also provide evidence that the European Economic Area national and any family members hold comprehensive sickness insurance in the UK. This can include a private medical insurance policy, an EHIC card or an S1, S2 or S3 form.

Original documents must not be sent to licensing authorities. If the document copied is a passport, a copy of the following pages should be provided:-

- (i) any page containing the holder's personal details including nationality;

- (ii) any page containing the holder's photograph;
- (iii) any page containing the holder's signature;
- (iv) any page containing the date of expiry; and
- (v) any page containing information indicating the holder has permission to enter or remain in the UK and is permitted to work.

If the document is not a passport, a copy of the whole document should be provided.

Your right to work will be checked as part of your licensing application and this could involve us checking your immigration status with the Home Office. We may otherwise share information with the Home Office. Your licence application will not be determined until you have complied with this guidance.

RECEIVED
25 MAY 2018

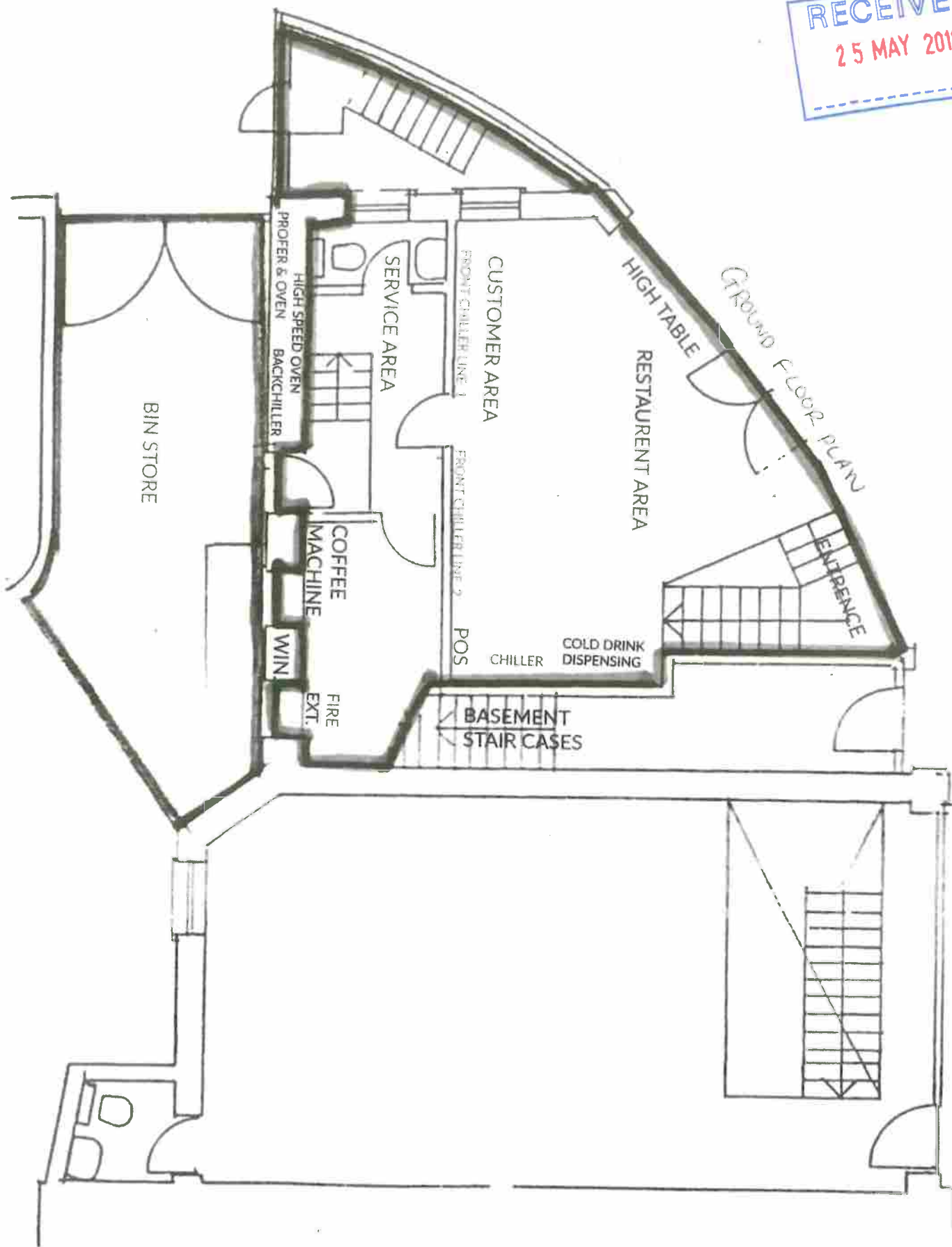

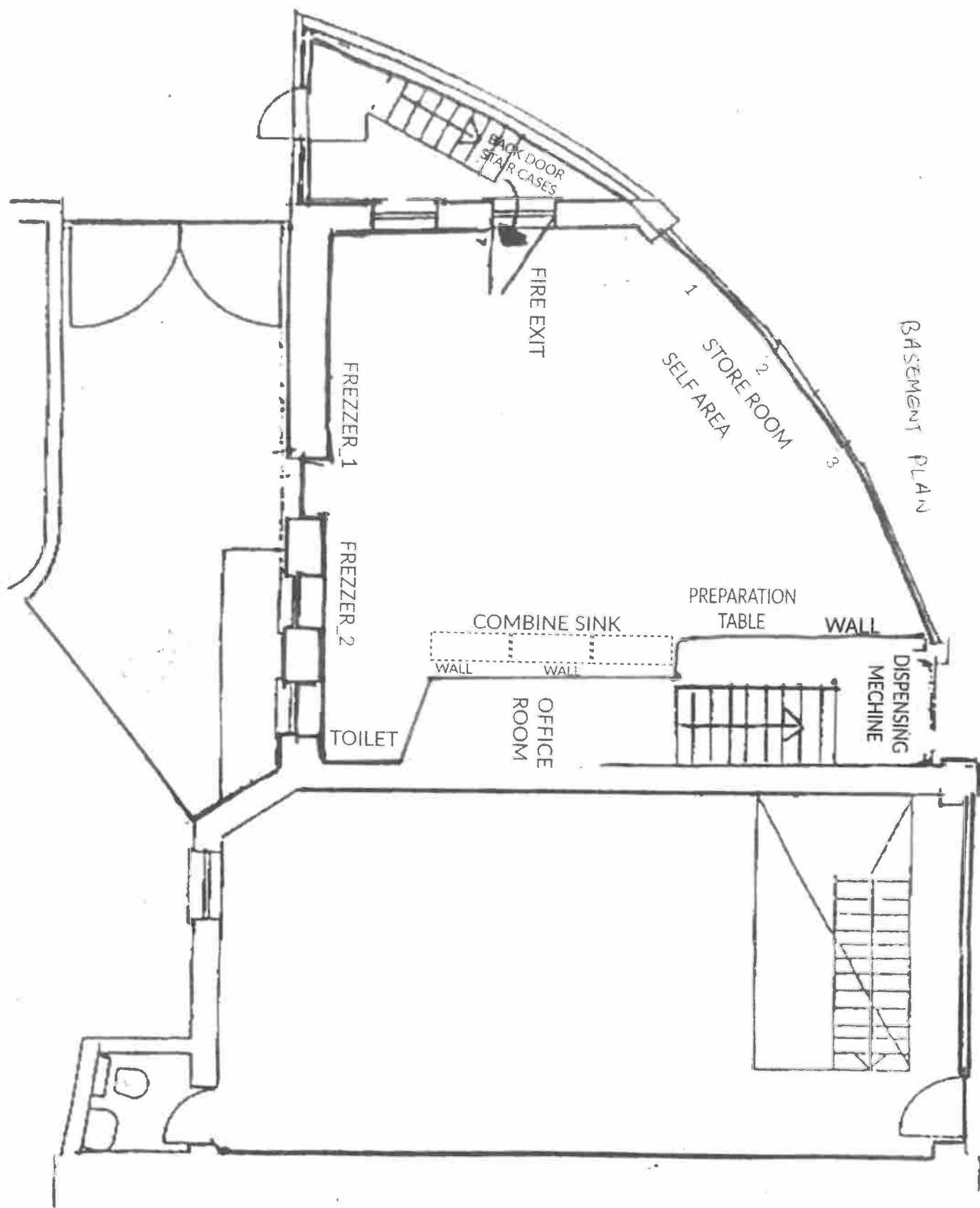

The Licensing Department
The London Borough of Merton
Merton Civic Centre,
London Road,
Morden
SM4 5DX

VW - Merton Borough
VW - Wimbledon Police Station

Wimbledon Police Station
15-23 Queens Road
London
SW19 8NN
Telephone: 020 8649 3074
Email: Russ.Stevens@met.police.uk

20th June 2018

Re:- Application for Premises Licence at 6, Hartfield Road, Wimbledon (SUBWAY)

Dear Sir/Madam,

On 30th May 2017 an application was received from Mr Kadir of VPSP Ltd for a Premises Licence under Section 17 of the Licensing Act 2003.

The application was summarised as follows:-

A Fast Food Restaurant requesting authority to provide Late Night Refreshment on Friday and Saturday evenings from 11pm to 2am. Specifically "Selling Hot Sandwich".

I made representations on behalf of the Chief Officer of Police. The application was rejected at a Licensing Hearing on 17th July 2017.

On 25th May 2018, an application was received from Mr Kadir for a Premises Licence under Section 17 of the Licensing Act 2003. The application makes exactly the same requests as before, for Late Night Refreshment on Friday and Saturday evenings until 2am. The only variation to the previous application is the additional comment that "We will recruit SIA securities for our premises"

Police wish to make representations to this application on two of the four of the licensing objectives namely:

The Prevention of Crime and Disorder
The prevention of Public Nuisance

The SUBWAY brand is a global chain of Submarine Sandwich Restaurants offering Fast Food in the form of hot sandwich rolls, to eat on and off the premises. Every store is an independently owned Franchise. The individual owners are solely responsible for the operation of their businesses, and obtaining all necessary authorities, licences and insurance.

To serve hot food (above ambient temperature) after 11pm and until 5am, a premises must hold a Premises Licence for the provision of Late Night Refreshment.

Fast Food takeaways operating after 11pm can have an obvious impact on crime and anti-social behaviour levels in the vicinity. Hot food Takeaways offering LNR are often situated very close to alcohol premises to supply demand from people who are often heavily intoxicated, as they leave pubs and clubs at the end of an evening out.

Wimbledon Subway at 6, Hartfield Road is no exception, situated between The Prince of Wales PH and Garratt & Gauge PH.

Wimbledon Town Centre has a vibrant and lively Night Time Economy, with so many premises selling alcohol that it has now become a Cumulative Impact Zone. This CIZ includes Late Night Refreshment outlets.

There are two main concentrations of pubs and clubs in Wimbledon Town Centre. One is close to Wimbledon BR Station and includes 601 Queens Road, Prince of Wales, Suburban, and Garratt & Gauge. Subway is inside this concentration. The other concentration is a 5 minute walk along the Broadway to O'Neills, The Old Frizzle, Wibbas, Smash and The Pod Bar.

At around Midnight on Fridays and Saturdays the NTE footfall is high as Garratt & Gauge and Prince of Wales close for the evening. Most patrons leaving these two bars in Hartfield Road walk past Subway en route to the later opening bars, or to the train station that is diagonally opposite.

Wimbledon Subway's closest rival and direct competition is Burger King at 2 The Broadway. Burger King is also next door to The Prince of Wales PH but on the other side.

Burger King has a Premises Licence to provide Late Night Refreshment to 2am, and out of necessity, they employ uniformed security guards from 9pm.

The risk around Burger King requires constant management.

Experience shows that the risk of alcohol related Crime and Disorder, and Anti-Social Behaviour is greatly reduced when people go straight home after an evening drinking. Most incidents of alcohol related violence in Wimbledon Town Centre occur towards the end of the evening when people are intoxicated. Many of these incidents involve people having just left alcohol premises. At around midnight on a Friday and Saturday night, the town centre can become an arena for drunken violent clashes.

Fast Food Outlets provide a facility to those who wish to linger. Disputes arise between hungry intoxicated customers, and fights occur. Many drunk people are drawn to Fast Food outlets rather than going home.

Fast Food Outlets slow down the dispersal rate dramatically and cause extra strain on Policing.

If a licence to provide Late Night Refreshment is granted for Subway, the risk of alcohol related violence will substantially increase. There is also the obvious risk of increased litter.

I mentioned in my previous representations that Mr Kadir's original application failed to address any of the four Licensing Objectives. The only comments on Part M of the new application mention "SIA securites will be available" and that "there are no musical instruments, no sound pollution, no extra lighting. At night time, there is no children in the store"

This application does not adequately address the Licensing Objectives.

The premises are inside a Cumulative Impact Zone that includes LNR outlets as well as alcohol premises.

There have been no incidents directly connected to Subway since January 2017.

Unfortunately the picture different when researching crime figures for the immediate vicinity, including Burger King, two doors along from the premies, and Prince of Wales PH next door.

Research:

09/06/2018 - 22:35hrs Berties Wine Bar,(Prince of Wales) – AFFRAY
13/05/2018 00:45hrs Burger King - Public Order Offence S4A POA 86
27/04/2018 00:25hrs Burger King -Racially/religious Agg harassment
16/03/2018 -23:40hrs Prince of Wales, - Robbery of Personal Property
28/02/2018 23:30hrs Prince of Wales- Common Assault
24/02/2018 19:00hrs O/S, Burger King - GBH/Serious Wounding.
17/02/2018 - 22:30hrs Burger King – Criminal Damage
31/10/2017 18:30hrs Burger King - Common Assault
02/06/2017 00:01hrs O/S Burger King - Racially/religious Agg Assault
19/11/2017 01:36hrs O/S, Prince of Wales GBH / WOUNDING
03/11/2017 22:08hrs Berties Wine Bar (Prince of Wales) – GBH / Wounding

During the last 12 months there have been the following crimes recorded in a small section of Wimbledon Town Centre surrounding Subway..

AFTER 11PM (2300) (Vast majority on Friday and Saturday nights)

GBH = **8**

PUBLIC ORDER S4 = **5**

RACIAL HARASSMENT-PUBLIC ORDER = **1**

AFFRAY=**1**

ASSAULT / COMMON ASSAULT = **5**

ASSAULT POLICE = **1**

ABH = **3**

SEXUAL ASSAULT = **1**

TOTAL = **25**

BETWEEN 7PM AND 10PM (19.00-22.00) (On different days, not just weekend)

GBH = **3**

ABH = **3**

COMMON ASSAULT = **2**

RACIAL AGG ASSAULT = **1**

TOTAL = **9**

The Metropolitan Police strongly advise that this application is rejected.

If the Premises Licence is approved, I strongly recommend that the following conditions are imposed:

1. There will be a minimum of 2 uniformed security guards on the premises or immediately outside when the premises is open beyond 2300hrs.
2. A good quality digital CCTV will be in operation at all times that the premises is open to the public. Recorded footage will be kept for a minimum of 31 days and will be supplied to Police when requested with the absolute minimum of delay.

Yours Faithfully

Russ Stevens PC 3852SW 191701

Licensing Officer

ENVIRONMENT AND REGENERATION DEPARTMENT

Chris Lee - Director



The Licensing Officer
London Borough of Merton
Licensing Team
14th Floor Civic Centre
London Road
Morden
SM4 5DX

Licensing Section
London Borough of Merton
Merton Civic Centre
London Road
Morden SM4 5DX

Direct Line: 020 8545 3798
Fax: 020 8545 4025
Email: licensing@merton.gov.uk

My Ref :
Please Ask For: Barry Croft
Your Ref:

Date: 18 June 2018

Dear Sirs,

**VPSP Limited t/a Subway Wimbledon 6 Hartfield Road Wimbledon
London SW19 3TA – New Premises Licence Application No.
WK/201801919**

Licensing Act 2003

On behalf of the Licensing Authority, as a Responsible Authority under the Licensing Act 2003, I write to object to the application to new premises licence application for Subway at 6 Hartfield Road Wimbledon London SW19 3TA. The new premises licence application seeks the following licensable activities:

**Late Night Refreshment (indoors only)
Thursday and Saturday from 23:00 to 02:00 hours.**

**Premises Opening Times
Sunday to Thursday 07:00 to 22:00 hours.
Friday and Saturday 07:00 to 02:00 hours.**

These premises are situated within the Wimbledon Town Centre cumulative impact zone (CIZ). The current Licensing Policy for the London Borough of Merton dated 6 January 2016 at points 7.1 to 7.6 sets out the Council's reasons for imposing three CIZ's within the Borough. In particular there is a separate paragraph for Wimbledon Town Centre, which states the following:

Wimbledon Town Centre

There has been a significant increase in the number and scale of licensed premises in Wimbledon Town Centre over recent years. This has resulted in a significant number of alcohol related crimes and of complaints being

made to the Council concerning nuisance. The Police have provided evidence regarding alcohol related crime and disorder and the connection between the offences and licensed premises. Anti-social behaviour has led to the Metropolitan Police designating part of the town centre as a dispersal area under the Anti -Social Behaviour Act 2003. Residents and Residents Associations in Wimbledon Town Centre have made representations that the Town Centre is at saturation point. The Police support the designation of Wimbledon Town Centre as a cumulative impact zone.

The Licensing Authority has concerns with this application, in particular the applicant failure to address the special policy.

To support the Council's Licensing Policy dated 6 January 2016 the Licensing Authority requests the Licensing Sub-Committee refuse this application in its entirety to uphold the Crime and Disorder as well as the Public Nuisance Licensing Objectives.

The Licensing Authority reserves the right to submit further supporting evidence in connection with this representation, and to assist in oral evidence to be given at any Licensing Sub-Committee hearing organised to determine this variation application.

Yours faithfully,

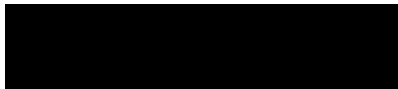
A solid black rectangular box used to redact the signature of Barry Croft.

**Barry Croft
Licensing Manager
Licensing Team
Part of the Joint Regulatory Services Partnership for the
London Borough of Merton and the London Borough of Richmond upon
Thames.**